

2019

ABBIGLIAMENTO PROFESSIONALE / *PROFESSIONAL CLOTHING*

S E R V I C E



Veste la voglia di fare.

H O R E C A

B E A U T Y

D R . B L U E





Veste la voglia di fare.



Siggi Group migliora la qualità del tempo dedicato al lavoro proponendo un abbigliamento professionale che garantisca: idoneità all'uso, durata nel tempo, comfort, sicurezza, stile. Siggi Group inoltre veste con la qualità dei suoi grembiulini i bambini che frequentano le scuole primarie e dell'infanzia. Una creatività tutta italiana per vestire la voglia di fare nel lavoro e a scuola!

Siggi Group improves the quality of time we spent at job, offering workwear garments that ensure wearing ease, durability, comfort, safety, style. An all-Italian creativity that dresses who work every day with enthusiasm!

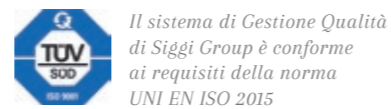

TESTIMONIAL p.4

PARTNERSHIP p.5

TESSUTI *fabrics* p.6

SIGGI HORECA p.10

MASTERCHEF p.12

CHEF p.22

RECEPTION e SALA *hall and attendants* p.96

GREMBIULI *aprons* p.126

MAGLIERIA E UNDERWEAR *t-shirt, polos and underwear* p.176

CASACCHE e CAMICI *tunics and coats* p.184

ANNIVERSARY p.230

SIGGI BEAUTY p.242

SIGGI DR.BLUE p.272

STEP ONE p.322

CROCS AT WORK™ p.336

RIEPILOGO *recap* p.350

TAGLIE *sizes* p.362

La parola ai nostri testimonials.

Our testimonials opinion:

Luigi Biasetto, Maitre Patissier Chocolatier Confiseur Glacier e Campione del Mondo di Pasticceria. Un Testimonial d'eccezione per Siggi che condivide con il Maestro Biasetto i valori di professionalità, qualità e passione per il proprio lavoro!

"Ho scelto Siggi perché è fondamentale per me anche nella divisa avere la massima qualità. Sono da sempre i dettagli che fanno la differenza, con SIGGI ho trovato il partner ideale che sa ascoltare e trasformare i miei pensieri. Per poter dare il massimo, mi devo sentire libero nei movimenti in una divisa che mi faccia stare a mio agio, con Siggi ho trovato tutto questo."

Luigi Biasetto, Maitre Patissier Chocolatier Confiseur Glacier and World Champion at the Coupe du Monde de la Patisserie. An eminent testimonial for Siggi Group, that shares with him the values of professionalism, quality and passion for their work. "I chose Siggi because quality it's very important to me also about my uniform. Details make the difference, I found in Siggi the perfect partner, able to listen my ideas and turn them in something real. To do my best I need to feel free to move, wearing an uniform that make me feel at ease, that's what I found in Siggi."



Via Facciolati, 12 - PADOVA www.pasticceriabiasetto.it



Lorenzo Cogo, l'enfant prodige della cucina, chef stellato che, con Siggi, realizza per il suo ristorante El Coq dei prodotti esclusivi e innovativi.

"Quella con Siggi è una collaborazione che nasce da una condivisione di vedute, dal nostro uguale desiderio di innovare, sperimentare e migliorare. Ho scelto Siggi per il livello qualitativo e soprattutto perché è un partner con il quale ho potuto sviluppare nuovi prodotti, pensati e progettati insieme, partendo dalle necessità concrete di chi lavora in cucina. Penso che i risultati migliori possano arrivare da una collaborazione che non sia solo professionale ma che diventi condivisione di competenze e realizzazione di idee."

Lorenzo Cogo, the "Enfant Prodige" of Made in Italy Cooking, the younger Michelin awarded Chef; with Siggi he realized for his restaurant El Coq some exclusive and innovative garments. "I share with Siggi a partnership that founds on common views, on our similar aim to innovation and improvement. I chose Siggi for their quality level and especially because I could develop with them new products and projects. We designed together innovative garments for Chefs. Best results come from partnerships that share ideas and skills to achieve them."



Piazza dei Signori, 1 VICENZA www.elcoq.com



Leonardo di Carlo, pioniere della Pasticceria Scientifica e vincitore del Campionato del Mondo nel 2004 e della Coppa Europa nel 2002. E' fondatore di " PASTRY CONCEPT® ", un laboratorio di ricerca e sviluppo con un' aula corsi tecnologicamente avanzata.

"Indossare una giacca SIGGI è sinonimo di serietà e di orgoglio. Qualità nel prodotto e professionalità sono i tratti che più hanno determinato la ns. scelta. Io vesto un modello SIGGI personalizzato, ma proponiamo anche una linea per i Corsisti PASTRY CONCEPT, con il ns. logo, che teniamo a disposizione nella ns. Scuola. Come formatore e divulgatore dell'arte Pasticcera Italiana, sono orgoglioso di indossare anche nelle mie trasferte un marchio Italiano, quale SIGGI!"

Leonardo Di Carlo, the Scientific Pastry pioneer, World Champion in 2004 and winner of the European Cup in 2002. He's the founder of "Pastry Concept" a research & development laboratory with high technology classrooms. "Wearing a Siggi jacket means reliability and pride. Product quality and professionalism are the distinguishing features that guided our choice. I wear a personalized Siggi jacket but we have also a collection for our Pastry Concept attendees, with our logo, available at our school. As teacher and propagator of Italian Pastry Art, I'm proud to wear, even abroad, an Italian brand as Siggi!"



Via G. Lazzarin 68/C - Conegliano (TV) www.pastryconcept.com



SIGGI in TV *Siggi on TV*



Ha preso il via su Rai 2 un nuovo format, Il Ristorante Degli Chef, una nuova appassionante sfida ai fornelli giudicata da tre chef d'eccezione: Andrea Berton, Philippe Léveillé e Isabella Potì.

Siggi Group firma l'abbigliamento professionale di giudici e concorrenti e lo fa con prodotti top di gamma come il grembiule Chef e il grembiule Bistrò scelti da questo catalogo e personalizzati per l'occasione con il logo del programma. Pratici, ma studiati nei minimi dettagli per una massima funzionalità, i due grembiuli sono nati da una collaborazione con lo chef stellato Lorenzo Cogo, nostro testimonial. Per i giudici è stato scelto il modello di giacca Gabriel, un best seller di Siggi.

A brand new format started on RAI2, "Il Ristorante degli Chef" is an exciting cooking contest, managed by three excellent chefs : Andrea Berton, Philippe Léveillé and Isabella Potì.

Siggi Group signs the look of competitors and judges with some top products, Chef and Bistrò aprons, picked from this catalogue and personalized with the format logo. Practical but very rich in details and technical features, these two aprons are born from the partnership with our testimonial, the top Chef Lorenzo Cogo. Whereas the judges wear a Siggi best seller , the Gabriel chef jacket.



Il talent show culinario più popolare e amato, continua a registrare un successo televisivo senza precedenti e consolida la collaborazione con Siggi Group, partner esclusivo per l'abbigliamento degli aspiranti chef protagonisti di avvincenti sfide ai fornelli.

The most popular cooking show, keep growing with unheard of success and confirms its partnership with Siggi Group, exclusive supplier for the clothing of aspiring chefs, protagonists of engaging kitchen challenges.



Grande successo di pubblico per la prima edizione All Stars del cooking show più amato della tv. MasterChef All Stars è il talent dove i protagonisti sono i concorrenti delle scorse edizioni chiamati a giocare la loro rivincita ai fornelli, e ad indossare per la seconda volta l'ambito grembiule by Siggi.

Great success for the first All Stars edition of the most popular cooking show. MasterChef All Stars is the brand new talent show where the stars are competitors from past editions that will challenge to take their revenge and wear for the second time the apron styled by Siggi.



L'inferno in cucina si scatena tra le squadre di chef professionisti che si sfidano sotto lo sguardo severo di Carlo Cracco. E anche qui Siggi c'è e veste gli agguerriti partecipanti impegnati ai fornelli di un ristorante davvero esclusivo.

The Hell sets free in the kitchen where the teams of professional Chefs face their selves under Carlo Cracco's severe eyes. Siggi is there too, clothing the fierce participants, engaged in the kitchen of a very exclusive restaurant.

Profilo tecnico dei tessuti

Fabrics technical sheets



Tessuto con fibra Lyocell®: tessuto in misto poliestere e Lyocell®, una fibra quest'ultima di origine naturale, proviene dal fusto dell'Eucalyptus, cresciuto in una foresta sostenibile a ciclo chiuso e senza l'utilizzo di pesticidi. I capi Dr. Blue che adottano questo speciale tessuto offrono i seguenti vantaggi:

- Regolazione continua dell'umidità durante l'indosso
- Piacevole effetto "aria condizionata" sulla pelle
- Mano soffice e voluminosa anche dopo i lavaggi
- Mantengono sempre un ottimo stato, non si stropicciano
- Indicati per individui con pelle sensibile

FABRIC WITH FIBER LYOCELL: fabric in polyester and Lyocell®, this one a fiber of natural origin that comes from Eucalyptus, grown in a sustainable closed-loop forest and without the use of pesticides. The clothes Dr. Blue who adopt this special fabric offer the following advantages:

- *Continuous adjustment of moisture during wear*
- *Pleasant "air conditioning" effect on the skin*
- *Soft and bulky even after washing*
- *Always maintain a good condition, not wrinkle*
- *Suitable for people with sensitive skin*



Modal: è una fibra naturale prodotta a partire dalla polpa di legno degli alberi. Ne risulta un tessuto molto morbido al tatto anche dopo diversi lavaggi, resistente allo sbiadimento dei colori e al restringimento. L'elevato comfort inoltre lo rende adatto non solo al periodo estivo ma anche a quello invernale in quanto lascia la pelle fresca durante l'estate e mantiene il caldo durante l'inverno.

Modal: MODAL is a natural fiber obtained from the wood

pulp of the trees. The result is a very soft fabric, even after several washings, withstanding color fading and shrinkage.

The high comfort level make it suitable both for summer and winter, as it maintain fresh skin in hot conditions and warm skin in winter.

Cotone: il cotone selezionato per i prodotti Siggì Horeca si adatta perfettamente alle esigenze di chi lavora in questo settore, è infatti resistente e compatto e allo stesso tempo comodo e versatile, non modifica le sue caratteristiche anche dopo numerosi lavaggi.

Cotton: the cotton selected for Siggì Horeca garments is particularly suitable for people who work in this sector, it's resistant and compact and at the same time comfortable and versatile, it does not change its characteristics even after repeated washings.

Cotone hi-tech antimacchia e idrorepellente: particolarmente indicato per chi lavora in cucina, Siggì Horeca propone capi in morbido cotone con proprietà antimacchia e idrorepellenti, grazie alle quali eventuali macchie scivolano via o possono essere facilmente rimosse con un panno umido.

Cotton hi-tech and stain repellent: particularly suitable for people who cook or make a kitchen work, Siggì Horeca offers clothes in soft cotton with stain-resistant and water-repellent properties, thanks to which stains fall off or can be easily removed with a damp cloth.

Cotone elasticizzato: fresco e leggero dal massimo comfort, garantisce ottima vestibilità ed un effetto 'anti stropiccio'.

Stretch cotton: fresh and light, maximum comfort and excellent fit with an anti-creasing effect.

Cotone popeline: leggero, irrestingibile, morbido e traspirante per capi sempre gradevoli da indossare.

Popeline cotton: light, unshrinkable, soft and breathable for clothes always comfortable to wear.

Cotone piquet millerighe: particolarmente morbido e confortevole si caratterizza per la sua tipica lavorazione che dona maggior lucentezza e raffinatezza al capo.

Piquet cotton micro striped: very soft and comfortable, with its typical manufacture which characterized it, this fabric suits gloss and daintiness to clothes.

Raso: tessuto in policotone di ultima generazione, lucido e confortevole, offre vantaggi nella manutenzione: asciugatura veloce e stiro facile.

Satin: poly cotton fabric of last generation, glossy and comfortable, it offers advantages in maintenance: quick drying and easy ironing.

Policotone elasticizzato: oltre a garantire comfort e facilità di manutenzione, questo tessuto ha un deciso effetto fashion per chi ama distinguersi con classe anche in ambiente di lavoro.

Stretch poly cotton: besides assuring comfort and easy maintenance, this fabric has a clean fashion effect, for those who like distinguishing with elegance also at work.

Poliestere viscosa: mano morbida, raffinatezza ed eleganza per i materiali selezionati per i completi uomo/donna receptionist.

Poly viscose: soft, refined and elegant for selected receptionist clothes fabric.

Poliestere cotone: Siggì si distingue da sempre

per capi professionali confezionati con questo tessuto: leggero e confortevole, resistente e pratico nella manutenzione (non stiro).

Poly cotton: Siggì always distinguishes for professional clothes made with this kind of fabric: light and comfortable, resistant and practical in maintenance (no ironing).

Poliestere: resistente e antimacchia è particolarmente adatto a chi è a contatto con alimenti o liquidi rischiando di sporcarsi o bagnarsi (personale di Sala o Bar).

Polyester Strong and stain resistant fabric, perfect when working with colored or liquid substances. Easy maintenance, easy care, easy ironing.

Felpa: tessuto per moderni completi in felpa adatti a chi lavora in ambienti più freschi e svolge attività dinamiche. Il tessuto utilizzato è morbido ed elasticizzato, rende comodi i movimenti e garantisce un'ottima vestibilità in tutte le taglie.

Sweater: fabric for modern sweater suitable for those who work in colder environments and performs dynamic activities. The fabric is soft and elastic, grants comfortable movements and guarantees an optimal fit in all sizes.

Jersey: Per capi giovani, pratici e versatili, un tessuto fresco in viscosa ed elastan dall'ottima vestibilità e dalla facile manutenzione.

Jersey: For young, practical and versatile clothes, a fresh tissue in viscose and elastane by the excellent fit and easy maintenance.

Le nostre tecnologie

Our technologies



Easyfit by Siggi Group è il marchio dedicato agli articoli Siggi che si distinguono per particolari doti di comfort ed elasticità dei materiali. La scelta dei materiali e l'attenzione stilistica danno vita a modelli piacevoli da indossare per la libertà di movimento, per le scelte di design moderne ed accattivanti e per la facilità di manutenzione.

Easyfit è armonia tra comfort, qualità, buongusto e creatività.

Easyfit by Siggi Group is the brand created to mark out the articles that distinguish themselves for great comfort and wearability. The careful choice of raw materials and the attention to the design details, create garments that are pleasant to be worn thanks to the freedom in movements, to the contemporary and engaging design and to easy maintenance. Easyfit is the harmony between comfort, quality, style and creativity.



Dato il loro elevato contenuto tecnico e innovativo alcuni capi delle collezioni Siggi Group sono coperti da brevetto di prodotto internazionale; si tratta di articoli molto particolari, nati da uno studio approfondito dei bisogni della persona e sviluppati proprio con l'intento di offrire delle soluzioni tecniche e stilistiche altamente innovative. L'abbigliamento brevettato di Siggi Group è frutto di un elevato know how tecnico e di una spinta innovativa che da sempre caratterizza l'azienda.

Some articles from Siggi collections, due to their highly technical and innovative features are covered by industrial patent; these particular articles come from a careful study of workers needs and have been developed with the aim of offering innovative, technical and style solutions. These patented garments are the result of the technical know how and the innovative impulse of Siggi Group.



La traspirabilità del tessuto è una caratteristica fondamentale nell'abbigliamento da lavoro. Per questo molti capi Siggi sono studiati appositamente per lasciare respirare la pelle e garantire così maggior comfort e benessere. La traspirabilità è resa possibile grazie ad accorgimenti tecnici e stilistici come gli inserti in rete posizionati in punti strategici oppure l'utilizzo di tessuti traspiranti. La scelta di un capo traspirante può essere fondamentale per chi lavora in ambienti caldi o è particolarmente esposto al calore (cucine, ristoranti, etc).

Fabric breathability is a key feature in working clothes. That's why many Siggi garments are specifically designed to let the skin breathe, thus granting a higher comfort and wellness. Breathability is provided by some technical and style features, such as inserts made in net fabric and placed in strategic points or by specific breathable fabrics. Choosing a breathable garment is strategic for those working in hot places or those who are daily exposed to heat (kitchens, restaurants, etc).



Libertà di movimento e massima traspirazione: sono i punti di forza di alcuni capi Siggi, dove lo studio stilistico ha portato ad una costruzione particolare del modello con aperture elasticizzate date dalla sovrapposizione di fasce di tessuto. Una soluzione innovativa che consente allo stesso una grande mobilità e la massima traspirazione.

Freedom of movement and best breathability: these are strength points of some Siggi articles, designed in an innovative way, with elastic vents obtained from the overlapping of fabrics. A creative solution that allows at the same time a great mobility and the best breathability.

SIMBOLI DI LAVAGGIO *care symbols*

CICLO LAVAGGIO <i>Machine washing</i>					
	normale <i>normal</i>	medio <i>medium</i>	delicato <i>soft</i>	a mano <i>handwash</i>	non lavare con acqua <i>do not wash</i>
TEMPERATURA ACQUA <i>Water temperature</i>					
	30	40	50	60	70
STIRATURA <i>Ironing</i>					
	max 110°C	max 150°C	max 200°C	non stirare <i>do not iron</i>	
CANDEGGIO <i>Bleach</i>					
	qualunque candeggio <i>bleach if needed</i>	no candeggio <i>do not bleach</i>			
LAVAGGIO A SECCO <i>Dry clean</i>					
	lavaggio a secco <i>dry clean</i>	percloroetilene no trielina <i>no tetrachloroethylene</i>	no lavaggio a secco <i>do not dry clean</i>		
ASCIUGATRICE <i>Tumble dry</i>					
	temperatura calda <i>low heat</i>	temperatura medio calda <i>medium heat</i>	temperatura molto calda <i>high heat</i>	no asciugatrice <i>do not tumble dry</i>	

LEGENDA *icons*



ABBINAMENTO
Matching



UOMO
Man



DONNA
Woman



PRODOTTO IN
ESAURIMENTO
Running out article



SIGGI HORECA

Veste
l'ospitalità.

*Clothes
hospitality.*



SIGGI HORECA

 **MasterChef**
ITALIA



grembiuli
aprons



accessori
accessories



giacca chef
chef jacket



pantaloni
trousers

Siggi Group, firma la Collezione MasterChef Italia, l'unica e originale dedicata a tutti gli appassionati di cucina e del più popolare talent show culinario.

Siggi Group, signs the exclusive MasterChef Collection, the only original, dedicated to the lovers of cooking and of the most popular cooking show.

**EndemolShine
Group**

© 2017 Endemol Shine Group

1



2

1 GREMBIULE MASTERCHEF

MASTERCHEF APRON
ART.26PZ0332

Tessuto / Fabric
35% Cotone / Cotton
65% Poliestere / Polyester
190 gr/m²

Taglie / Sizes
Unica / One size
(h. 83)

Colori / Colours

Bianco / White **0001**



Nero / Black **8000**



Rosso / Red **2000**



Azzurro / Light blue **4065**



 **Junior**
MasterChef
ITALIA

2 GREMBIULE JUNIOR MASTERCHEF

JUNIOR MASTERCHEF APRON
ART.26PZ0337

Tessuto / Fabric
35% Cotone / Cotton
65% Poliestere / Polyester
190 gr/m²

Taglie / Sizes
Unica / One size
(h. 72,5)

Colori / Colours

Bianco / White **0001**



Rosso / Red **2000**



Azzurro / Light blue **4065**





1

3

2

4

5

1 CAPPELLO MASTERCHEF
MASTERCHEF HAT
ART.26BE0160

Tessuto / Fabric
35% Cotone / Cotton
65% Poliestere / Polyester
130 gr/m²

Colori / Colours
Bianco / White 0001

Taglie / Sizes
Unica / One size



2 GIACCA MASTERCHEF
MASTERCHEF JACKET
ART.26GA0197

Tessuto / Fabric
100% Cotone / Cotton
190 gr/m²

Colori / Colours
Bianco / White 0001

Taglie / Sizes
XS - XXXL



▲ Ampia gamma taglie
Wide sizes range

3 FAZZOLETTO MASTERCHEF
MASTERCHEF HANDKERCHIEF
ART.26SE0212

Tessuto / Fabric
35% Cotone / Cotton
65% Poliestere / Polyester
130 gr/m²

Colori / Colours
Bianco / White 0001

Taglie / Sizes
Unica / One size



▲ Confezione da 5 pezzi
Packaging 5 pcs

4 STROFINACCIO MASTERCHEF
MASTERCHEF DISHRAG
ART.26SE0211

Tessuto / Fabric
100% Cotone / Cotton
250 gr/m²

Colori / Colours
Bianco / White 0001

Taglie / Sizes
Unica / One size



▲ Confezione da 3 pezzi
Packaging 3 pcs

5 PANTALONI MASTERCHEF
MASTERCHEF TROUSERS
ART.26PA0955

Tessuto / Fabric
35% Cotone / Cotton
65% Poliestere / Polyester
190 gr/m²

Colori / Colours
Bianco / White 0001
Nero / Black 8000

Taglie / Sizes
XS - XXXL



1



2



1 TSHIRT UOMO MASTERCHEF

MASTERCHEF MALE TSHIRT
ART.26MAO414

Tessuto / Fabric
100% Cotone / Cotton
150 gr/m²

Taglie / Sizes
S - XL

Colori / Colours
Bianco / White **0001**



Nero / Black **8000**



2 TSHIRT DONNA MASTERCHEF

MASTERCHEF WOMAN TSHIRT
ART.26MAO415

Tessuto / Fabric
100% Cotone / Cotton
150 gr/m²

Taglie / Sizes
S - XL

Colori / Colours
Bianco / White **0001**



Nero / Black **8000**





1



2



3



4

1 GREMBIULE MASTERCHEF
MASTERCHEF APRON
ART.26PZ0363

Tessuto / Fabric
35% Cotone / Cotton
65% Poliestere / Polyester
195 gr/m²

Taglie / Sizes
Unica / One size
(h. 84,5)

Colori / Colours 9573 



2 GUANTONE MASTERCHEF
MASTERCHEF OVEN MIT
ART.26GN0002

Tessuto / Fabric
35% Cotone / Cotton
65% Poliestere / Polyester
195 gr/m²

Taglie / Sizes
Unica / One size

Colori / Colours 9573 



3 PRESINA MASTERCHEF
MASTERCHEF POT HOLDER
ART.26PR0001

Tessuto / Fabric
35% Cotone / Cotton
65% Poliestere / Polyester
195 gr/m²

Taglie / Sizes
Unica / One size

Colori / Colours 9573 

Confezione da 2 pezzi
Packaging 2 pcs



4 TOVAGLIETTA MASTERCHEF
MASTERCHEF PLACEMAT
ART.26T00039

Tessuto / Fabric
35% Cotone / Cotton
65% Poliestere / Polyester
195 gr/m²

Taglie / Sizes
Unica / One size

Colori / Colours 9573 





giacca chef
chef jacket

P.24



grebiuli
aprons

P.64



pantaloni
trousers

P.76



accessori
accessories

P.86



1



2

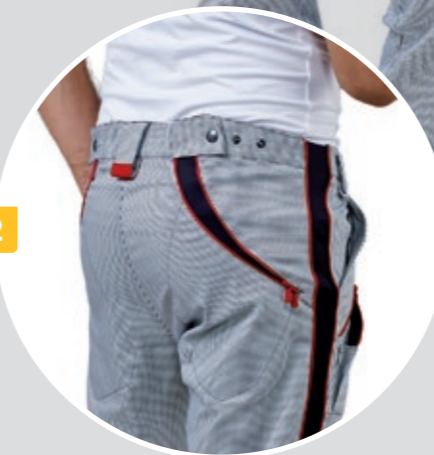

Guarda il video
dei pantaloni Trinity
Watch the Trinity video

HOST 2017
SMART
LABEL

1 GIACCA TRINITY
ART.28GA0243

GIACCA CHEF / CHEF JACKET

Tessuto / Fabric
63% Cotone / Cotton
35% Poliestere / Polyester
2% Elastan
230 gr/m²

Taglie / Sizes
I° 42-44-46 II° 48-50-52 III° 54-56-58

Colori / Colours
Bianco / White 0001



**Tecnologia multisize
brevettata: 3 taglie in una**

Multisize patented technology: 3 sizes in one

Tessuto elasticizzato

Stretch fabric

**Zip multicursore sul fronte,
sul retro e sui fianchi per consentire
massima adattabilità e traspirazione**

Multi-slider zippers in front, back and sides
for best wearability and transpiration



2 PANTALONI TRINITY
ART.28PA1114

PANTALONI CHEF / CHEF TROUSERS

Tessuto / Fabric
98% Cotone / Cotton
2% Elastan
245 gr/m²

Taglie / Sizes
I° 42-44-46 II° 48-50-52 III° 54-56-58

Colori / Colours
Pied de poule 8500



**Tecnologia multisize
brevettata: 3 taglie in una**

Multisize patented technology: 3 sizes in one

Tessuto elasticizzato

Stretch fabric

**Sui fianchi scorrono le zip che
permettono di regolare la misura
in vita, sui fianchi e gambe**

Two zippers on sides to adjust
waist, hips and leg sizes

**Sul davanti la misura si regola grazie
alle zip poste sopra alle tasche**

On the front the size is adjustable thanks
to the zipper above the pocket.

**Sul retro due alamari regolabili in vita
in tre posizioni con bottone a pressione**

On the rear two frogging closures
adjustable with snap buttons.





1



 **JOSH**
ART. 28PA0879
PANTALONI / TROUSERS
P. 79



 **STAN**
ART. 04PA1119/00-0866
PANTALONI / TROUSERS
P. 313

1 BEN
ART.28GA0252
GIACCA CHEF / CHEF JACKET

Tessuto / Fabric
57% Modal
37% Poliestere / Polyester
6% Elastan
160 gr/m²

Taglie / Sizes
XS - XXXL

Colori / Colours

Bianco e grigio / White and grey **0765**

Bianco e ottanio / White and teal green **0764**



Chiusura monopetto con bottoni a pressione
Snap buttons





1 ALAN
ART.28GA0250
GIACCA CHEF / CHEF JACKET

Tessuto / Fabric
55% Cotone / Cotton
42% Poliestere / Polyester
3% Elastan
160 gr/m²

Taglie / Sizes
XS - XXXL

Colori / Colours
Bianco / White **0001**

Blu / Blue **4077**



▲ **Chiusura diagonale con bottoni a pressione nascosti**

Diagonal closure with snap buttons

▲ **Taschino su manica sinistra**

Small pocket on left shoulder



CLAIRE
ART. 28GA0248
GIACCA CHEF / CHEF JACKET
P.59

1

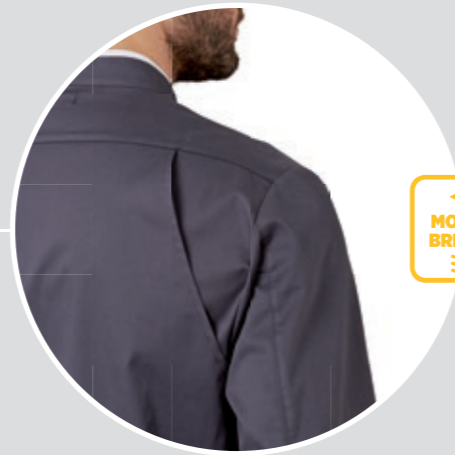

↑ **JACK**
ART. 28BE0008/00-0757
BERRETTO CHEF / CHEF HAT
P. 87



1 FLOYD
ART.28GA0251
GIACCA CHEF / CHEF JACKET

Tessuto / Fabric
55% Cotone / Cotton
42% Poliestere / Polyester
3% Elastan
160 gr/m²

Taglie / Sizes
XS - XXXL

Colori / Colours
Bianco / White **0001**
Blu / Blue **4077**
Grigio / Grey **8057**



▶ **Doppiopetto con bottoni a funghetto**
Double-breasted jacket with interchangeable ball buttons

▶ **Bottone rosso a contrasto e bottone sostitutivo in dotazione**
Red button for color contrast; button supplied for replacement

▶ **Apertura sulla schiena con tessuto sovrapposto per migliorare il movimento e la traspirabilità**
Technical feature: fabric overlay on the back for best movement and transpiration



DALILA
ART. 28GA0249
GIACCA CHEF / CHEF JACKET
P. 57



1



2

1 LANNY
ART.28GA0254

GIACCA CHEF / CHEF JACKET

Tessuto / Fabric

63% Cotone / Cotton
35% Poliestere / Polyester
2% Elastan
230 gr/m²

Taglie / Sizes

XS - XXXL

Colori / Colours

Bianco / White 0001 



▶ **Giacca chef top di gamma con chiusura doppiopetto con bottoni a funghetto; bottoni a scomparsa nella parte inferiore**

Top level double breasted jacket with ball buttons above and hidden buttons below

▶ **Tessuto elasticizzato, linea slim**

Stretch fabric, slim fit



2 CESARE
ART.28GA0207

GIACCA CHEF / CHEF JACKET

Tessuto / Fabric

97% Cotone / Cotton
3% Elastan
215 gr/m²

Taglie / Sizes

42 - 60

Colori / Colours

Bianco / White 0001 



▶ **Giacca chef top di gamma dal taglio elegante e sagomato**

Top Chef jacket; smart and shaping style

▶ **Bottoni cuciti e ricoperti in tessuto**

Sewed buttons covered with fabric

▶ **Tessuto elasticizzato con lavorazione a nido d'ape**

Stretch honeycomb fabric



1



2



1 PATRICK
ART.28GA0216
GIACCA CHEF / CHEF JACKET

Tessuto / Fabric
50% Cotone / Cotton
47% Poliestere / Polyester
3% Elastan
235 gr/m²

Taglie / Sizes
XS - XXXL

Colori / Colours
Blu effetto jeans / Jeans effect 4073 



▶ Morbido tessuto tecnico, massimo comfort
Soft technical fabric for best comfort

▶ Chiusura diagonale con zip
Diagonal zip closure

 **Inserti in costina e in rete traspirante**
Breathable air vents



2 KIRK
ART.28GA0253
GIACCA CHEF / CHEF JACKET

Tessuto / Fabric
55% Cotone / Cotton
42% Poliestere / Polyester
3% Elastan
160 gr/m²

Taglie / Sizes
XS - XXXL

Colori / Colours
Bianco / White 0001 



▶ Chiusura diagonale con zip
Diagonal zip closure

 **Inserti traspiranti sottomanica**
Breathable air vents



1



 **AUSTIN**
ART. 28PA0928
PANTALONI / TROUSERS
P. 81



 **JOSH**
ART. 28PA0879
PANTALONI / TROUSERS
P. 79



 **JOSH**
ART. 28PA0879
PANTALONI / TROUSERS
P. 79

1 VICTOR
ART.28GA0218

GIACCA CHEF / CHEF JACKET

Tessuto / Fabric

55% Cotone / Cotton
42% Poliestere / Polyester
3% Elastan
160 gr/m²

Taglie / Sizes

XS - XXXL

Colori / Colours

Bianco e nero / White and black **0721**

ART.28GA0218/01



Bianco e tabacco / White and tobacco **0758**

ART.28GA0218/02



Bianco e tortora / White and grey **0737**

ART.28GA0218/03



▲ **Chiusura con bottoni a pressione**

Snap buttons closure

▲ **Tessuto elasticizzato, massimo comfort**

Stretch fabric for best comfort

▲ **Profili colorati a contrasto**

Color contrast piping



1



1 GABRIEL
ART.28GA0209

GIACCA CHEF / CHEF JACKET

Tessuto / Fabric

55% Cotone / Cotton
42% Poliestere / Polyester
3% Elastan
160 gr/m²

Taglie / Sizes

XS - XXXL

Colori / Colours

Bianco / White 0001



Sabbia 7025



Tabacco / Tobacco 7061



▶ **Tessuto elasticizzato, massimo comfort**

Stretch fabric for best comfort

▶ **Taschino su spalla sinistra**

Small pocket left shoulder



Indossato dai concorrenti
de "Il Ristorante degli Chef"

 → **LONDRA**
ART. 28PZ0343
GREMBIULE UNISEX / UNISEX APRON
P. 69

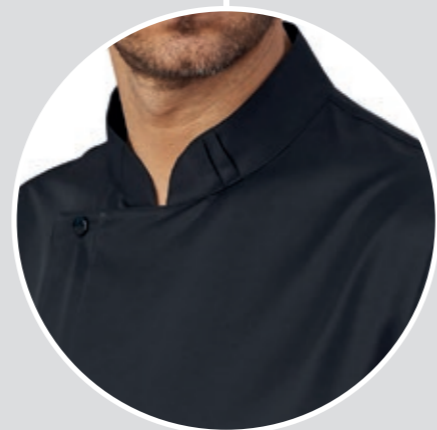

1 SEBASTIAN
ART.28GA0208
GIACCA CHEF / CHEF JACKET

Tessuto / Fabric
100% Microfibra poliestere / Polyester microfiber
130 gr/m²

Taglie / Sizes
XS - XXXL

Colori / Colours
Bianco / White **0001**



Nero / Black **8000**



▶ **Tessuto in microfibra, massimo comfort**
Microfiber fabric for best comfort

▶ **Chiusura con zip coperta**
Covered zip closure

▶ **Taschino manica**
Shoulder pocket

 **Soffietti sulla schiena per massima traspirazione**
Breathable air vents on the back shoulder





1 ALEX
ART.28GA0191
GIACCA CHEF / CHEF JACKET

Tessuto / Fabric
100% Cotone drill sanfor / Drill sanfor cotton
190 gr/m²

Taglie / Sizes
XS - XXXL

Colori / Colours
Bianco / White **0001**

Nero / Black **8000**

Manica avvolgibile con taschino
Foldable sleeves with pocket

 **Inserti in tessuto traspirante**
Underarm airvents

 **Soffietto sulla schiena**
Vents on the back



2 THOMAS
ART.28GA0205
GIACCA CHEF / CHEF JACKET

Tessuto / Fabric
55% Cotone / Cotton
42% Poliestere / Polyester
3% Elastan
160 gr/m²

Taglie / Sizes
XS - XXXL

Colori / Colours
Bianco / White **0001**

Chiusura coperta con bottoni a pressione
Covered closure with snap buttons

 **Inserti sagomati in rete su spalle e schiena per massimo comfort e traspirazione**

Breathable shaped airvents on shoulders and back for best comfort





1



2



1 ADAM
ART.28GA0206
GIACCA CHEF / CHEF JACKET

Tessuto / Fabric
35% Cotone / Cotton
65% Poliestere / Polyester
130 gr/m²

Taglie / Sizes
XS - XXXL

Colori / Colours
Bianco / White 0001

Nero / Black 8000

▶ Tessuto popeline: massimo comfort e facilità di manutenzione
Popeline fabric: best comfort and easy maintenance

▶ Apertura con bottoni a pressione
Closure with snap buttons



2 STEWART
ART.28GA0176
GIACCA CHEF / CHEF JACKET

Tessuto / Fabric
Raso / Satin
60% Cotone / Cotton
40% Poliestere / Polyester
200 gr/m²

Taglie / Sizes
XS - XXXL

Colori / Colours
Bianco / White 0001

▶ Inserti in tessuto traspirante
Underarm airvents





 **AUSTIN**
ART. 28PA0928
PANTALONI / TROUSERS
P. 81

 **JOSH**
ART. 28PA0879
PANTALONI / TROUSERS
P. 79

ADRIAN

1 ART.28GA0193/00
GIACCA CHEF / CHEF JACKET

Tessuto / Fabric
60% Cotone / Cotton
40% Poliestere / Polyester
200 gr/m²
Taglie / Sizes
XS - XXXL
Colori / Colours
Bianco e tortora / White and dove grey 0001 

 **Inserti in tessuto traspirante**
Underarm airvents



2 ART.28GA0193/01
GIACCA CHEF / CHEF JACKET

Tessuto / Fabric
60% Cotone / Cotton
40% Poliestere / Polyester
200 gr/m²
Taglie / Sizes
XS - XXXL
Colori / Colours
Bianco e Blu / White and Blue 0739 

 **Inserti in tessuto traspirante**
Underarm airvents



3 **GIACOMO**
ART.28GA0202
GIACCA CHEF / CHEF JACKET

Tessuto / Fabric
100% Cotone / Cotton
190 gr/m²
Taglie / Sizes
S - XXXL
Colori / Colours
Nero / Black 8000 





1



2

1 CARUSO
ART.28GA0177
GIACCA CHEF / CHEF JACKET

Tessuto / Fabric
Raso / Satin
60% Cotone / Cotton
40% Poliestere / Polyester
200 gr/m²
Taglie / Sizes
XS - XXXL
Colori / Colours
Bianco / White 0001



2 ARTUR
ART.28GA0029
GIACCA CHEF / CHEF JACKET

Tessuto / Fabric
100% Cotone drill sanfor / Drill sanfor cotton
190 gr/m²
Taglie / Sizes
XS - XXXL
Colori / Colours
Bianco / White 0001



 **↑ TRENTO**
ART. 28PZ0003/00-0014
GREMBIULE / APRON
P. 67



1



2



3

1 MARCO
ART.28GA0027/01

GIACCA CHEF / CHEF JACKET

Tessuto / Fabric
100% Cotone drill sanfor / Drill sanfor cotton
190 gr/m²

Taglie / Sizes
S - XXXL

Colori / Colours
Bianco / White 0001 

Profilo nero
Black piping



2 FLAVIO
ART.28GA0027/00

GIACCA CHEF / CHEF JACKET

Tessuto / Fabric
100% Cotone drill sanfor / Drill sanfor cotton
190 gr/m²

Taglie / Sizes
S - XXXL

Colori / Colours
Bianco / White 0001 

Profilo bluette
Blue piping



3 PIETRO
ART.28GA0028

GIACCA CHEF / CHEF JACKET

Tessuto / Fabric
100% Cotone drill sanfor / Drill sanfor cotton
190 gr/m²

Taglie / Sizes
S - XXXL

Colori / Colours
Bianco / White 0001 





1



MOVE & BREATHE



1 DAVIN
ART.28GA0255

GIACCA CHEF MANICA CORTA / SHORT SLEEVES CHEF JACKET

Tessuto / Fabric

55% Cotone / Cotton
42% Poliestere / Polyester
3% Elastan
160 gr/m²



Taglie / Sizes

XS - XXXL

Colori / Colours

Bianco / White 0001

Blu / Blue 4077

Grigio / Grey 8057



▶ Doppipetto con bottoni a funghetto

Double-breasted jacket
with removable ball buttons

▶ Bottone rosso a contrasto e bottone sostitutivo in dotazione

Red button for color contrast;
button supplied for replacement

▶ Apertura sulla schiena con tessuto sovrapposto per migliorare il movimento e la traspirabilità

Technical feature: fabric overlay on the
back for best movement and transpiration



JACK
ART. 28BE0008/00-0757
BERRETTO CHEF / CHEF HAT
P. 87

1



2



1 NICK
ART.28GA0221

GIACCA CHEF MANICA CORTA / SHORT SLEEVES CHEF JACKET

Tessuto / Fabric

55% Cotone / Cotton
42% Poliestere / Polyester
3% Elastan
160gr/m²



Taglie / Sizes

XS - XXXL

Colori / Colours

Bianco / White 0001

▶ **Tessuto elasticizzato, massimo comfort**

Stretch fabric for best comfort



2 ANTONIO
ART.28GA0030

GIACCA CHEF MANICA CORTA / SHORT SLEEVES CHEF JACKET

Tessuto / Fabric

100% Cotone drill sanfor / Drill sanfor cotton
190 gr/m²

Taglie / Sizes

S - XXXL

Colori / Colours

Bianco / White 0001



1



 → **JACK**
ART. 28BE0008
BERRETTO CHEF / CHEF HAT
P. 87



1 DALILA
ART. 28GA0249

GIACCA CHEF DONNA / WOMAN CHEF JACKET

Tessuto / Fabric

55% Cotone / Cotton
42% Poliestere / Polyester
3% Elastan
160 gr/m²



Taglie / Sizes

XS - XXXL

Colori / Colours

Bianco / White **0001**



Blu / Blue **4077**



Grigio / Grey **8057**



▶ **Tessuto elasticizzato**

Stretch fabric

▶ **Chiusura doppiopetto con bottoni a funghetto**

Double breasted jacket with removable ball buttons

▶ **Vestibilità slim**

Slim fit



 **FLOYD**
ART. 28GA0251
GIACCA CHEF / CHEF JACKET
P. 31

1



 **STAN**
ART. 04PA1119
PANTALONI / TROUSERS
P. 313

1 CLAIRE
ART. 28GA0248

GIACCA CHEF DONNA / *WOMAN CHEF JACKET*

Tessuto / Fabric
55% Cotone / Cotton
42% Poliestere / Polyester
3% Elastan
160 gr/m²



Taglie / Sizes
XS - XXXL

Colori / Colours
Bianco / White **0001**



Blu / Blue **4077**



Grigio / Grey **8057**



Chiusura diagonale con bottoni a pressione

Diagonal closure with snap buttons



Apertura sulla schiena con tessuto sovrapposto per migliorare il movimento e la traspirabilità

Technical feature: fabric overlay on the back for best movement and transpiration



 **ALAN**
ART. 28GA0250
GIACCA CHEF / CHEF JACKET
P. 29



1



2



1 AMABEL
ART.28GA0194
GIACCA CHEF DONNA / *WOMAN CHEF JACKET*

Tessuto / *Fabric*
100% Cotone drill sanfor / *Drill sanfor cotton*
190 gr/m²

Taglie / *Sizes*
S - XXXL

Colori / *Colours*
Bianco / *White* 0001

Nero / *Black* 8000



2 MINA
ART.28GA0215
GIACCA CHEF DONNA / *WOMAN CHEF JACKET*

Tessuto / *Fabric*
55% Cotone / *Cotton*
42% Poliestere / *Polyester*
3% Elastan
160 gr/m²

Taglie / *Sizes*
XS - XXXL

Colori / *Colours*
Bianco / *White* 0001



Chiusura con bottoni a pressione
Snap buttons closure

 **Inserti in tessuto traspirante**
Underarm airvents





1



2

1 EMMA
ART.28GA0036
GIACCA CHEF DONNA / WOMAN CHEF JACKET

Tessuto / Fabric
100% Cotone drill sanfor / Drill sanfor cotton
190 gr/m²

Taglie / Sizes
S - XXXL

Colori / Colours
Bianco / White **0001**



2 KIKO
ART.28GA0157
GIACCA CHEF DONNA / WOMAN CHEF JACKET

Tessuto / Fabric
100% Cotone drill sanfor / Drill sanfor cotton
190 gr/m²

Taglie / Sizes
S - XXXL

Colori / Colours
Bianco e Lilla / White and Lilac **0709**



→ **VICTOR**
ART. 28GA0218/02
GIACCA CHEF / CHEF JACKET
P. 37



1

→ **ADRIAN**
ART. 28GA0193/00
GIACCA CHEF / CHEF JACKET
P. 47



→ **VICTOR**
ART. 28GA0218/03
GIACCA CHEF / CHEF JACKET
P. 37



2

TRENTO

1 ART.28PZ0003/00-0757
GREMBIULE / APRON

Tessuto / Fabric
55% Cotone / Cotton
42% Poliestere / Polyester
3% Elastan
160 gr/m²

Taglie / Sizes
UNICA / ONE SIZE
(h. 90 - l. 98)

Colori / Colours
Tabacco / Tobacco **7061**

Sabbia / Sand **7025**



2 ART.28PZ0003/00-0676
GREMBIULE / APRON

Tessuto / Fabric
20% Cotone / Cotton
76% Poliestere / Polyester
4% Elastan
166 gr/m²

Taglie / Sizes
UNICA / ONE SIZE
(h. 90 - l. 98)

Colori / Colours
Tortora / Dove grey **7038**



ALTRE VARIANTI →



 → **ADRIAN**
ART. 28GA0193/01
GIACCA CHEF / CHEF JACKET
P. 47



1 **TRENTO**
ART.28PZ0003/00-0014

GREMBIULE / APRON

Tessuto / Fabric
100% Cotone drill sanfor / Drill sanfor cotton
190 gr/m²

Taglie / Sizes
UNICA / ONE SIZE
(h. 90 - l. 98)

Colori / Colours
Bianco / White **0001**



Nero / Black **8000**



Blu / Blue **4000**





1

 **GABRIEL**
ART. 28GA0209
GIACCA CHEF / CHEF JACKET
P.39



2

1 LONDRA
ART.28PZ0343
GREMBIULE UNISEX / UNISEX APRON

Tessuto / Fabric
100% Lino / Linen
240 gr/m²

Taglie / Sizes
UNICA / ONE SIZE
(h. 90)

Colori / Colours
Beige **7059**

Nuovo tessuto Lino 100%
New fabric Linen 100%



2 JAMEY
ART.28PZ0308
GREMBIULE / APRON

Tessuto / Fabric
100% Cotone / Cotton
190 gr/m²

Taglie / Sizes
UNICA / ONE SIZE
(h. 96)

Colori / Colours
Gessato / Pin striped **8801**





Indossato dai concorrenti de "Il Ristorante degli Chef"

GREMBIULI / aprons



In collaborazione con lo Chef stellato Lorenzo Cogo



1

2

Realizzato in collaborazione con un professionista dell'alta cucina, lo Chef Lorenzo Cogo, il grembiule Chef non lascia nulla al caso.
Styled and designed thanks to the partnership with the top Chef Lorenzo Cogo, the Chef apron doesn't leave anything to chance.



Guarda il video del grembiule Chef
Watch the video of Chef Apron

Il grembiule Chef è ricco di dettagli e permette maggiore libertà di movimento rispetto alla tradizionale giacca.
The Chef apron has a lot of features that allow movements and activities better than the traditional chef jacket.

GREMBIULE CHEF

1 ART.28PZ0375/00-0819

GREMBIULE CHEF / CHEF APRON

Tessuto / Fabric
35% Cotone / Cotton
65% Poliestere / Polyester
195 gr/m²

Taglie / Sizes
UNICA / ONE SIZE
(h. 105)

Colori / Colours
Grigio / Grey 8054



2 ART.28PZ0375/00-0757 **NEW**

GREMBIULE CHEF / CHEF APRON

Tessuto / Fabric
55% Cotone / Cotton
42% Poliestere / Polyester
3% Elastan
160 gr/m²

Taglie / Sizes
UNICA / ONE SIZE
(h. 105)

Colori / Colours
Sabbia / Sand 7025



CARATTERISTICHE / FEATURE

- ▲ **Le bretelle offrono maggior comfort rispetto al tradizionale laccio che poggia sulla nuca**
The braces give more comfort compared with classic apron lace that lies on the nape.
- ▲ **Le bretelle sono regolabili e staccabili per i lavaggi**
Adjustable and removable braces
- ▲ **Ampia tasca a marsupio sul petto**
Wide breast pocket
- ▲ **Tasca frontale sulla pettorina con portapenne o pinze**
Breast pocket with pen or pliers holder
- ▲ **Tasconi**
Wide cargo pockets
- ▲ **Lacci per torcione**
Rag holder band
- ▲ **Piega frontale per libertà di movimento**
Front fold for best comfort
- ▲ **Cinturino regolabile sul retro con gancio**
Adjustable band on the backside
- ▲ **Doppio tessuto sulla pettorina per maggior protezione**
Double fabric layer on the bib for more safety

1



2



1 CIRO
ART.28PZ0399
GREMBIULE UNISEX CON PETTORINA / UNISEX BIB APRON

Tessuto / Fabric
100% Cotone / Cotton
190 gr/m²

Taglie / Sizes
UNICA / ONE SIZE
(h. 90 - larghezza pettorina 25)

Colori / Colours
Bianco / White **0001**

Nero / Black **8000**



2 AOSTA
ART.28PZ0006
GREMBIULE CON PETTORINA / UNISEX BIB APRON

Tessuto / Fabric
100% Cotone drill sanfor / Drill sanfor cotton
190 gr/m²

Taglie / Sizes
UNICA / ONE SIZE
(h. 84 - l. 64 - larghezza pettorina 24)

Colori / Colours
Bianco / White **0001**



1



2



1 GREMBIULE CERATO
ART.12PZ0057

GREMBIULE CERATO UNISEX / UNISEX OILSKIN APRON

Tessuto / Fabric

80% PVC ignifugo / fireproof PVC
20% tessuto ignifugo garzato di poliestere / fireproof gauzed polyester fabric
320 gr/m²

Taglie / Sizes

UNICA / ONE SIZE

Colori / Colours

Bianco / White 0001 



PVC FODERSAN CIRÈ

Impermeabile, traspirante, resistente a oltre 100°C, anatomico, antistatico, ignifugo.
Waterproof, breathable, resistant over 100°C, antimycotic, antistatic, fire retardant

2 TORINO
ART.28PZ0004

GREMBIULE / APRON

Tessuto / Fabric

100% Cotone drill sanfor / Drill sanfor cotton
190 gr/m²

Taglie / Sizes

UNICA / ONE SIZE
(h. 60 - l. 87)

Colori / Colours

Bianco / White 0001 





1

2

← TRINITY
ART. 28GA0243
GIACCA CHEF | CHEF JACKET
P. 25



Guarda il video
Watch the video

1 TRINITY
ART.28PA1114

PANTALONI CHEF / CHEF TROUSERS

Tessuto / Fabric

98% Cotone / Cotton
2% Elastan
245 gr/m²

Taglie / Sizes

I° 42-44-46 II° 48-50-52 III° 54-56-58

Colori / Colours

Pied de poule 8500



▶ **Tecnologia multisize
brevettata: 3 taglie in una**

Multisize patented technology: 3 sizes in one

▶ **Tessuto elasticizzato**

Stretch fabric

▶ **Sui fianchi scorrono le zip che
permettono di regolare la misura
in vita, sui fianchi e gambe**

Two zippers on sides to adjust
waist, hips and leg sizes

▶ **Sul davanti la misura si regola grazie
alle zip poste sopra alle tasche**

On the front the size is adjustable thanks
to the zipper above the pocket.

▶ **Sul retro due alamari regolabili in vita
in tre posizioni con bottone a pressione**

On the rear two frogging closures adjustable



2 CLEM
ART.28PA1118

PANTALONI CHEF / CHEF TROUSERS

Tessuto / Fabric

98% Cotone / Cotton
2% Elastan
245 gr/m²

Taglie / Sizes

XS - XXXL

Colori / Colours

Pied de poule 8500



▶ **Pantaloni unisex
con coulisse ed elastico**

Unisex trousers with coulisse
and elastic waist





1



3



2



JOSH

1 ART.28PA0879/00-0757 PANTALONI CHEF / CHEF TROUSERS

Tessuto / Fabric
55% Cotone / Cotton
42% Poliestere / Polyester
3% Elastan
160 gr/m²

Taglie / Sizes
XS - XXXL

Colori / Colours
Grigio / Grey **8057**

Tabacco / Tobacco **7061**

▶ **Con elastico e coulisse**
With elastic waist and coulisse



2 ART.28PA0879/00-0014 PANTALONI CHEF / CHEF TROUSERS

Tessuto / Fabric
100% Cotone drill sanfor / Drill sanfor cotton
190 gr/m²

Taglie / Sizes
XS - XXXL

Colori / Colours
Bianco / White **0001**

Nero / Black **8000**

Blu / Blue **4000**

▶ **Con elastico e coulisse**
With elastic waist and coulisse



3 ART.28PA0879/00-0647 PANTALONI CHEF / CHEF TROUSERS

Tessuto / Fabric
100% Cotone drill sanfor / Drill sanfor cotton
190 gr/m²

Taglie / Sizes
XS - XXXL

Colori / Colours
Pied de poule **8500**

▶ **Con elastico e coulisse**
With elastic waist and coulisse





1

2

3

→ **ADRIAN**
ART. 28GA0193/00
GIACCA CHEF / CHEF JACKET
P.47

DENZEL

1 ART.28PA0881/00-0648
PANTALONI CHEF / CHEF TROUSERS

Tessuto / Fabric
100% Cotone / Cotton
190 gr/m²
Taglie / Sizes
40 - 64
Colori / Colours
Pied de poule **8500**

Ampia gamma taglie
Wide size range



2 ART.28PA0881/00-0649
PANTALONI CHEF / CHEF TROUSERS

Tessuto / Fabric
100% Cotone / Cotton
190 gr/m²
Taglie / Sizes
40 - 64
Colori / Colours
Gessato / Pin striped **8801**

Ampia gamma taglie
Wide size range



3 **AUSTIN**
ART.28PA0928
PANTALONI CHEF / CHEF TROUSERS

Tessuto / Fabric
20% Cotone / Cotton
76% Poliestere / Polyester
4% Elastan
166 gr/m²
Taglie / Sizes
XS - XXXL
Colori / Colours
Tortora / Grey **7038**



Elastico in vita e coulisse
Waist with elastic band and coulisse

Tascone laterale
Side pocket





1

2

1 DERBY
ART.09PA0868

PANTALONI UNISEX / UNISEX TROUSERS

Tessuto / Fabric
100% Cotone / cotton
150 gr/m²

Taglie / Sizes
XS - XXL

Colori / Colours
Bianco / White 0001



Grigio / Grey 8009



Blu / Blue 4014



▲ Ampia gamma taglie
Wide size range



2 TIZIANO
ART.17PA0048

PANTALONI CHEF / CHEF TROUSERS

Tessuto / Fabric
100% Cotone drill sanfor / Drill sanfor cotton
190 gr/m²

Taglie / Sizes
40 - 64

Colori / Colours
Bianco / White 0001



▲ Ampia gamma taglie
Wide size range





1



2



1

MILANO
ART.17PA0047

PANTALONI CHEF UNISEX / UNISEX CHEF TROUSERS

Tessuto / Fabric
100% Cotone drill sanfor / Drill sanfor cotton
190 gr/m²

Taglie / Sizes
38 - 64

Colori / Colours

Bianco / White **0001**



Verde / Green **6000**



Azzurro / Azure **5027**



Ampia gamma taglie

Wide size range



2

LUCIANA
ART.28PA0085



PANTALONI CHEF / CHEF TROUSERS

Tessuto / Fabric
96% Cotone / Cotton
4% Elastan
250 gr/m²

Taglie / Sizes
40 - 56

Colori / Colours

Bianco / White **0001**



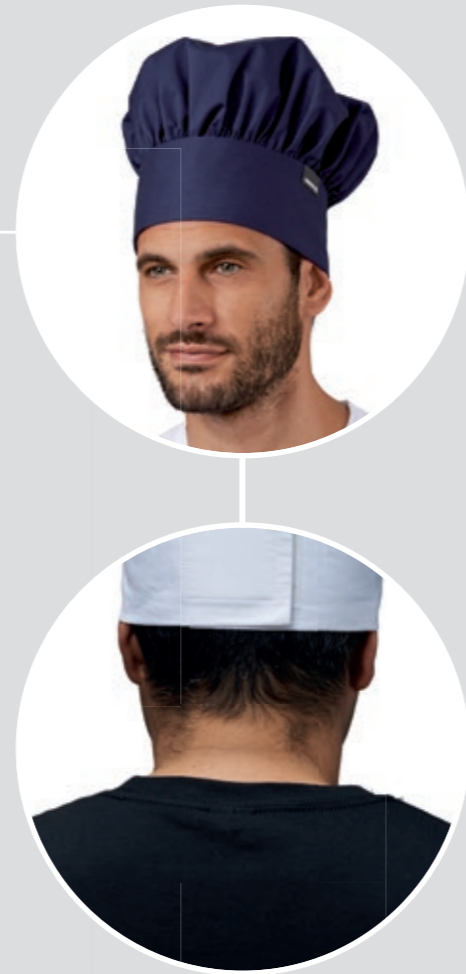

JACK

1 ART.28BE0008/00-0757
BERRETTO CHEF / CHEF HAT

Tessuto / Fabric
55% Cotone / Cotton
42% Poliestere / Polyester
3% Elastan
160 gr/m²

Taglie / Sizes
UNICA / ONE SIZE

Colori / Colours
Grigio / Grey **8057**

Blu / Blue **4077**



2 ART.28BE0008/00-9000
BERRETTO CHEF / CHEF HAT

Tessuto / Fabric
100% Cotone / Cotton
140 gr/m²

Taglie / Sizes
UNICA / ONE SIZE

Colori / Colours
Bianco / White **0001**

Chiusura regolabile con velcro
Adjustable velcro closure





1



2



3



1 DEAN
ART.28BE0149

BERRETTO CHEF / CHEF HAT

Tessuto / Fabric
35% Cotone / Cotton
65% Poliestere / Polyester
130 gr/m²

Taglie / Sizes
UNICA / ONE SIZE

Colori / Colours
Bianco / White **0001**

Nero / Black **8000**



2 LINK
ART.28SE0183

BOTTONI / BUTTONS

Confezione da 10 pezzi
Packaging 10 pcs

3 MAX
ART.28FZ0001

FAZZOLETTO CUOCO / CHEF HANDKERCHIEF

Tessuto / Fabric
35% Cotone / Cotton
65% Poliestere / Polyester
130 gr/m²

Taglie / Sizes
UNICA / ONE SIZE

Colori / Colours
Bianco / White **0001**





1

2

3

4

1 JOE
ART.28BE0013

BERRETTO / CAP

Tessuto / Fabric
35% Cotone / Cotton
65% Poliestere / Polyester
130 gr/m²

Colori / Colours
Bianco / White **0001** 

Taglie / Sizes
Unica / One size



2 JERRY
ART.28BE0015

BUSTINA UOMO SENZA RETE / MAN CAP WITHOUT NET

Tessuto / Fabric
35% Cotone / Cotton
65% Poliestere / Polyester
130 gr/m²

Colori / Colours
Bianco / White **0001** 

Taglie / Sizes
Unica / One size



Confezione da 10 pezzi
Packaging 10 pcs

3 TOM
ART.28BE0014

BUSTINA UOMO CON RETE / MAN CAP WITH NET

Tessuto / Fabric
35% Cotone / Cotton
65% Poliestere / Polyester
130 gr/m²

Colori / Colours
Bianco / White **0001** 

Taglie / Sizes
Unica / One size





Confezione da 10 pezzi
Packaging 10 pcs

4 BRAD
ART.28BE0005

BERRETTO / CAP

Tessuto / Fabric
100% Poliestere / Polyester
200 gr/m²

Colori / Colours
Nero / Black **8000** 
Bordeaux **2009** 

Taglie / Sizes
I° - II°



Antimacchia e ingualcibile
Stain resistant, crease resistant



1



2



3



4

1 BILL
ART.28BE0006

BERRETTO / CAP

Tessuto / Fabric
35% Cotone / Cotton
65% Poliestere / Polyester
130 gr/m²

Colori / Colours
Bianco / White 0001 

Taglie / Sizes
Unica / One size



2 ALICE
ART.28CF0004

CUFFIA DONNA CON RETE / LADIES BONNET WITH NET

Tessuto / Fabric
35% Cotone / Cotton
65% Poliestere / Polyester
130 gr/m²

Colori / Colours
Bianco / White 0001 

Taglie / Sizes
Unica / One size



Confezioni da 10 pezzi
Packaging 10 pcs

3 HELEN
ART.28CF0005

CUFFIA DONNA SENZA RETE / LADIES BONNET WITHOUT NET

Tessuto / Fabric
35% Cotone / Cotton
65% Poliestere / Polyester
130 gr/m²

Colori / Colours
Bianco / White 0001 

Taglie / Sizes
Unica / One size



Confezioni da 10 pezzi
Packaging 10 pcs

4 TED
ART.28BE0012

BERRETTO / CAP





Tessuto / Fabric
35% Cotone / Cotton
65% Poliestere / Polyester
130 gr/m²

Colori / Colours
Bianco / White 0001 



Taglie / Sizes
Unica / One size





1 MARTIN
ART.28BE0017
BANDANA UNISEX / UNISEX BANDANA
 Tessuto / Fabric
 35% Cotone / Cotton
 65% Poliestere / Polyester
 130 gr/m²
 Taglie / Sizes
 UNICA / ONE SIZE
 Colori / Colours
 Bianco / White **0001** 
 Nero / Black **8000** 
 Marrone / Brown **7055** 
 Bordeaux **2038** 
 Beige **7057** 



2 LIZ
ART.28BE0022
BANDANA CON FRONTALINO / BANDANA WHIT SUNSHIELD
 Tessuto / Fabric
 35% Cotone / Cotton
 65% Poliestere / Polyester
 130 gr/m²
 Taglie / Sizes
 UNICA / ONE SIZE
 Colori / Colours
 Bianco / White **0001** 
 Nero / Black **8000** 
 Giallo / Yellow **0021** 
 Verde / Green **6030** 



3 ERIC
ART.28BE0176
BANDANA UNISEX / UNISEX BANDANA
 Tessuto / Fabric
 100% Cotone / Cotton
 150 gr/m²
 Taglie / Sizes
 UNICA / ONE SIZE
 Colori / Colours
 Bianco / White **0001** 





abito
suit
P.98



camicia uomo
man shirt
P.102



camicia donna
woman blouse
P.104



gilet
vest
P.114



pantaloni e gonne
trousers and skirts
P.116



accessori
accessories
P.120



1



1



1

2

2

2

1 DYLAN
ART.28GA0184/01

GIACCA UOMO / MEN JACKET

Tessuto / Fabric

90% Poliestere / Polyester
10% Viscosa / Viscose
175 gr/m²

Taglie / Sizes

42 - 60

Colori / Colours

Nero / Black **8000**



Grigio / Grey **8040**



Blu / Blue **4068**



Foderata

Lined

Taschino interno

Inside pocket



2 BARRY
ART.28PA0897/01

PANTALONI UOMO / MEN TROUSERS

Tessuto / Fabric

90% Poliestere / Polyester
10% Viscosa / Viscose
175 gr/m²

Taglie / Sizes

42 - 60

Colori / Colours

Nero / Black **8000**



Grigio / Grey **8040**



Blu / Blue **4068**





1



2



3

1 ALEXA
ART.28GA0185/01

GIACCA DONNA / WOMAN JACKET

Tessuto / Fabric
90% Poliestere / Polyester
10% Viscosa / Viscose
175 gr/m²

Taglie / Sizes
40 - 54

Colori / Colours

Nero / Black **8000**



Grigio / Grey **8040**



Blu / Blue **4068**



Foderata

Lined



2 ALISSA
ART.28PA0898/01

PANTALONI DONNA / WOMAN TROUSERS

Tessuto / Fabric
90% Poliestere / Polyester
10% Viscosa / Viscose
175 gr/m²

Taglie / Sizes
40 - 54

Colori / Colours

Nero / Black **8000**



Grigio / Grey **8040**



Blu / Blue **4068**



Foderata

Lined



3 STELLA
ART.28GO0052

GONNA / SKIRT

Tessuto / Fabric
90% Poliestere / Polyester
10% Viscosa / Viscose
175 gr/m²

Taglie / Sizes
40 - 54

Colori / Colours

Nero / Black **8000**



Grigio / Grey **8040**



Blu / Blue **4068**



Foderata

Lined





1



1 EVAN
ART.28CM0275

CAMICIA UOMO / MEN SHIRT

Tessuto / Fabric

97% Cotone / Cotton
3% Elastan
130 gr/m²

Taglie / Sizes

S - XXXL

Colori / Colours

Bianco / White **0001**



Nero / Black **8000**



Tabacco / Tobacco **7061**



Collo alla coreana

Korean neck





HORECA / reception e sala *halls and attendants*

CAMICIA DONNA / *woman blouse*

1



1 RUBINA
ART.28CM0281

CAMICIA DONNA / LADIES BLOUSE

Tessuto / Fabric

97% Cotone / Cotton
3% Elastan
130 gr/m²

Taglie / Sizes

XS - XXXL

Colori / Colours

Bianco / White **0001**



Nero / Black **8000**



Tabacco / Tobacco **7061**



Collo alla coreana

Korean neck



HORECA / reception e sala
hall and attendants



HORECA / reception e sala *halls and attendants*

CAMICIA UOMO / *man shirt*

HORECA / reception e sala
hall and attendants



1



1 JAMES
ART.28CM0256

CAMICIA UOMO / MEN SHIRT

Tessuto / Fabric

97% Cotone / Cotton
3% Elastan
130 gr/m²

Taglie / Sizes

S - XXXL

Colori / Colours

Bianco / White **0001**



Nero / Black **8000**



Tabacco / Tobacco **7061**



Azzurro / Azure **5071**





HORECA / reception e sala *halls and attendants*

CAMICIA DONNA / *woman blouse*



1



1 LISA
ART.28CM0164

CAMICIA DONNA / WOMAN BLOUSE

Tessuto / Fabric

97% Cotone / Cotton
3% Elastan
130 gr/m²

Taglie / Sizes

XS - XXXL

Colori / Colours

Bianco / White **0001**



Nero / Black **8000**



Tabacco / Tobacco **7061**



Azzurro / Azure **5071**





1

→ **GEORGE**
ART. 28CV0001
PAPILLON / *BOW TIE*
P. 123



2

MASSIMO

1 ART.28CM0161/00-9020
CAMICIA UOMO / MEN SHIRT

Tessuto / *Fabric*
35% Cotone / *Cotton*
65% Poliestere / *Polyester*
130 gr/m²

Taglie / *Sizes*
XS - XXXL

Colori / *Colours*
Bianco / *White* **0001**

Nero / *Black* **8000**

▶ **irrestringibile**
Unshrinkable

▶ **Taschino petto sinistro**
Breast pocket



2 ART.28CM0161/00-9000
CAMICIA UOMO / MEN SHIRT

Tessuto / *Fabric*
100% Cotone / *Cotton*
120 gr/m²

Taglie / *Sizes*
XS - XXXL

Colori / *Colours*
Bianco / *White* **0001**

▶ **Popeline irrestringibile**
Unshrinkable popeline

▶ **Taschino petto sinistro**
Breast pocket





1

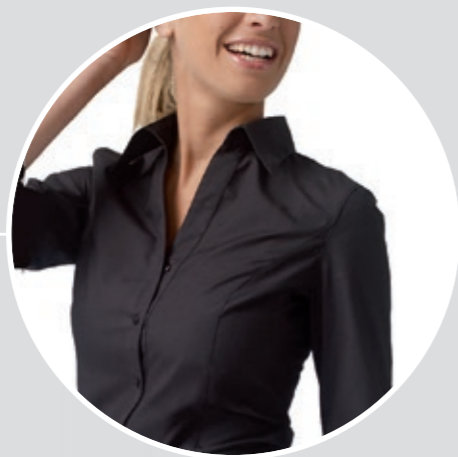

2



3



1 MARIA
ART.28CM0162

CAMICIA DONNA / WOMAN BLOUSE

Tessuto / Fabric
35% Cotone / Cotton
65% Poliestere / Polyester
130 gr/m²

Taglie / Sizes
S - XXXL

Colori / Colours
Bianco / White **0001**

Nero / Black **8000**

Irrestringibile
Unshrinkable



2 MARTA
ART.28CM0163

CAMICIA DONNA / WOMAN BLOUSE

Tessuto / Fabric
100% Cotone / Cotton
120 gr/m²

Taglie / Sizes
XS - XXXL

Colori / Colours
Bianco / White **0001**

Popeline irrestringibile
Unshrinkable popeline



3 BARBARA
ART.28CM0165

CAMICIA DONNA / WOMAN BLOUSE

Tessuto / Fabric
97% Cotone / Cotton
3% Elastan
130 gr/m²

Taglie / Sizes
S - XXL

Colori / Colours
Bianco / White **0001**

Popeline elasticizzato
Stretch popeline





→ **GEORGE**
ART. 28CV0001
PAPILLON / BOW TIE
P.123



1 STEFANO
ART.28GT0010

GILET UOMO / MEN VEST

Tessuto / Fabric
100% Poliestere / Polyester
200 gr/m²

Taglie / Sizes
S - XXL

Colori / Colours
Nero / Black **8000**

Bordeaux **2009**

▲ **Antimacchia e ingualcibile**
Stain resistant, crease resistant



2 MARION
ART.28GT0089

GILET DONNA LUNGO / WOMAN LONG VEST

Tessuto / Fabric
100% Poliestere / Polyester
200 gr/m²

Taglie / Sizes
S - XXL

Colori / Colours
Nero / Black **8000**

Bordeaux **2009**

▲ **Antimacchia e ingualcibile**
Stain resistant, crease resistant



3 MIRELLA
ART.28GT0012

GILET DONNA / WOMAN VEST

Tessuto / Fabric
100% Poliestere / Polyester
200 gr/m²

Taglie / Sizes
S - XXL

Colori / Colours
Nero / Black **8000**

Bordeaux **2009**

▲ **Antimacchia e ingualcibile**
Stain resistant, crease resistant





1

→ **MASSIMO**
ART. 28CM0161
CAMICIA UOMO / MEN SHIRT
P. 111



2

1 LUISA
ART.28G00041

GONNA / SKIRT

Tessuto / Fabric
100% Poliestere / Polyester
200 gr/m²

Taglie / Sizes
40 - 56

Colori / Colours
Nero / Black **8000**

▲ **Antimacchia e ingualcibile**

Stain resistant, crease resistant



2 EDOARDO
ART.28PA0206

PANTALONI UOMO / MAN TROUSERS

Tessuto / Fabric
100% Poliestere / Polyester
180 gr/m²

Taglie / Sizes
40 - 60

Colori / Colours
Nero / Black **8000**

▲ **Ampia gamma di taglie**

Wide size range

▲ **Antimacchia e ingualcibile**

Stain resistant, crease resistant





1



2

1 SUSANNE
ART.28PA0788

PANTALONI DONNA / WOMAN TROUSERS

Tessuto / Fabric
100% Poliestere / Polyester
180 gr/m²

Taglie / Sizes
38 - 56

Colori / Colours
Nero / Black **8000**

Antimacchia e ingualcibile
Stain resistant, crease resistant



2 PAOLA
ART.28PA0054

PANTALONI DONNA / WOMAN TROUSERS

Tessuto / Fabric
100% Poliestere / Polyester
180 gr/m²

Taglie / Sizes
38 - 56

Colori / Colours
Nero / Black **8000**

Antimacchia e ingualcibile
Stain resistant, crease resistant



1



2



1 JODY
ART.28BE0204

NEW

BERRETTO / CAP

Tessuto / Fabric
100% Poliestere / Polyester
150 gr/m²

Taglie / Sizes
UNICA / ONE SIZE

Colori / Colours

Giallo ocra / Ocra Yellow **0042**

Blu / Blue **4076**

Turchese / Turquoise **5090**

Verde / Green **6099**

Nero / Black **8000**

Grigio / Grey **8066**



2 KYLE
ART.28BE0205

NEW

BERRETTO / CAP

Tessuto / Fabric
35% Cotone / Cotton
65% Poliestere / Polyester
195 gr/m²

Taglie / Sizes
UNICA / ONE SIZE

Colori / Colours

Giallo / Yellow **0031**

Arancio / Orange **1013**

Blu / Blue **4015**

Nero / Black **8000**

Grigio / Grey **8067**



↑ **DEVON - FRANKIE**
GREMBIULE / APRON
P. 141

↑ **ASH - EDDIE - BOBBY - KIT**
GREMBIULE / APRON
P. 131 - 139



1



2

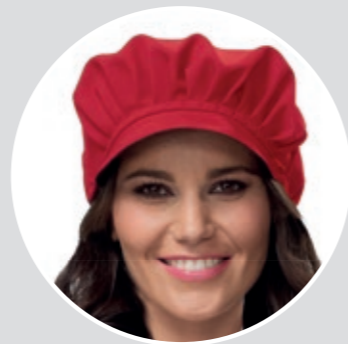

3



HOLLY

1 ART.28BE0156/OO-0111

BERRETTO / CAP

Tessuto / Fabric
100% Poliestere / Polyester
200 gr/m²

Taglie / Sizes
UNICA / ONE SIZE

Colori / Colours
Marrone / Brown **7034**

Grigio / Grey **8029**

Sabbia / Sand **7025**

Nero / Black **8000**

Bordeaux **2009**



2 ART.28BE0156/OO-0819

BERRETTO / CAP

Tessuto / Fabric
35% Cotone / Cotton
65% Poliestere / Polyester
195 gr/m²

Taglie / Sizes
UNICA / ONE SIZE

Colori / Colours
Blu / Blue **4015**

Rosso / Red **2007**



3 **GEORGE**
ART.28CV0001

PAPILLON / BOW TIE

Tessuto / Fabric
100% Poliestere / Polyester
200 gr/m²

Taglie / Sizes
UNICA / ONE SIZE

Colori / Colours
Nero / Black **8000**

Bordeaux **2009**





1



2



1 GINNY
ART.28CV0017
CRAVATTINO UNISEX / UNISEX NECKTIE

Tessuto / Fabric
100% Poliestere / Polyester
200 gr/m²

Taglie / Sizes
UNICA / ONE SIZE

Colori / Colours
Marrone / Brown **7034**
Sabbia / Sand **7025**
Nero / Black **8000**
Bordeaux **2009**



2 ALVIN
ART.28CV0018
CRAVATTA / TIE

Tessuto / Fabric
90% Poliestere / Polyester
10% Viscosa / Viscose
175 gr/m²

Taglie / Sizes
UNICA / ONE SIZE

Colori / Colours
Nero / Black **8000**
Grigio / Grey **8040**
Blu / Blue **4068**





SIGGI HORECA

Grembiuli

Aprons

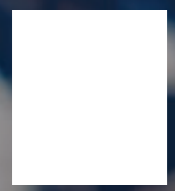

In collaborazione con
lo Chef stellato Lorenzo Cogo

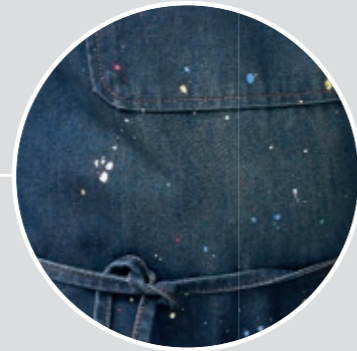

▶ Ogni capo è unico per la casualità effetto spruzzo di colore

Each garments is unique and different for the casual spurts



Indossato dai concorrenti de "Il Ristorante degli Chef"

2

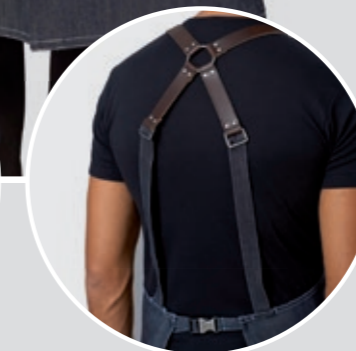
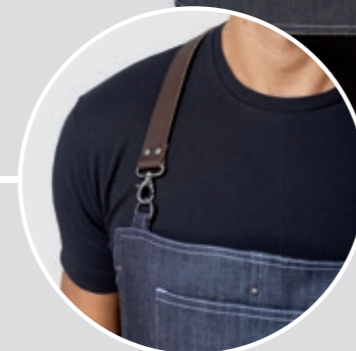

1 DUBLIN
ART.20PZO434
GREMBIULE / APRON

NEW

Tessuto / Fabric
95% Cotone / Cotton
5% Viscosa / Viscose
300 gr/m² / 11 oz

Taglie / Sizes
UNICA / ONE SIZE
(h. 97)

Colori / Colours
Jeans / Jeans 4081

CARATTERISTICHE / FEATURE

- ▶ Laccio regolabile sul retro con gancio
Adjustable neck lace
- ▶ Travetto e cucitura a contrasto
Color contrast seams and bartacks



2 BISTRO
ART.28PZO374
GREMBIULE BISTRO / BISTRO APRON

Tessuto / Fabric
100% Cotone / Cotton
365 gr/m² / 12 oz

Taglie / Sizes
UNICA / ONE SIZE
(h. 111)

Colori / Colours
Jeans / Jeans 4021

CARATTERISTICHE / FEATURE

- ▶ Le bretelle offrono maggior comfort rispetto al tradizionale laccio che poggia sulla nuca
The braces give more comfort compared with classic apron lace that lies on the nape.
- ▶ Bretelle in cuoio regolabili e staccabili per i lavaggi
Adjustable and removable leather braces
- ▶ Ampia tasca a marsupio sul petto
Wide breast pocket
- ▶ Tasconi
Wide cargo pockets
- ▶ Piega frontale per libertà di movimento
Front fold for best comfort
- ▶ Cinturino regolabile sul retro con gancio
Adjustable band on the backside





1



2



3

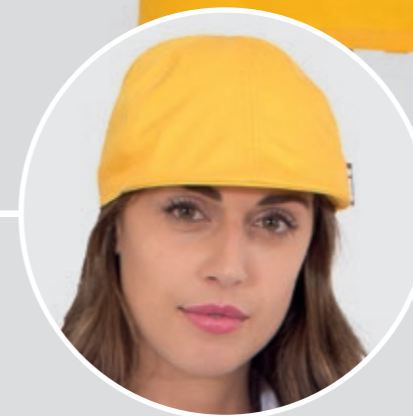

↑ KYLE
ART. 28BE0205
BERRETTO / CAP
P. 121

1 ASH
ART.28PZO453 **NEW**
GREMBIULE CON PETTORINA UNISEX / UNISEX BIB APRON

Tessuto / Fabric
35% Cotone / Cotton
65% Poliestere / Polyester
195 gr/m²

Taglie / Sizes
UNICA / ONE SIZE
(h. 95,5)

Colori / Colours
Giallo / Yellow **0031**



Arancione / Orange **1013**



Blu / Blue **4015**



Nero / Black **8000**



2 EDDIE
ART.28PZO450 **NEW**
GREMBIULE LUNGO UNISEX / UNISEX LONG APRON

Tessuto / Fabric
35% Cotone / Cotton
65% Poliestere / Polyester
195 gr/m²

Taglie / Sizes
UNICA / ONE SIZE
(h. 70)

Colori / Colours
Giallo / Yellow **0031**



Arancione / Orange **1013**



Blu / Blue **4015**



Nero / Black **8000**



3 BOBBY
ART.28PZO451 **NEW**
GREMBIULE UNISEX / UNISEX APRON

Tessuto / Fabric
35% Cotone / Cotton
65% Poliestere / Polyester
195 gr/m²

Taglie / Sizes
UNICA / ONE SIZE
(h. 43,5)

Colori / Colours
Giallo / Yellow **0031**



Arancione / Orange **1013**



Blu / Blue **4015**



Nero / Black **8000**





1



2



3



↑ KYLE
ART. 28BE0205
BERRETTO / CAP
P.121

1 ASH
ART.28PZO453 NEW
GREMBIULE CON PETTORINA UNISEX / UNISEX BIB APRON

Tessuto / Fabric
35% Cotone / Cotton
65% Poliestere / Polyester
195 gr/m²

Taglie / Sizes
UNICA / ONE SIZE
(h. 95,5)

Colori / Colours
Giallo / Yellow 0031



Arancione / Orange 1013



Blu / Blue 4015



Nero / Black 8000



2 EDDIE
ART.28PZO450 NEW
GREMBIULE LUNGO UNISEX / UNISEX LONG APRON

Tessuto / Fabric
35% Cotone / Cotton
65% Poliestere / Polyester
195 gr/m²

Taglie / Sizes
UNICA / ONE SIZE
(h. 70)

Colori / Colours
Giallo / Yellow 0031



Arancione / Orange 1013



Blu / Blue 4015



Nero / Black 8000



3 BOBBY
ART.28PZO451 NEW
GREMBIULE UNISEX / UNISEX APRON

Tessuto / Fabric
35% Cotone / Cotton
65% Poliestere / Polyester
195 gr/m²

Taglie / Sizes
UNICA / ONE SIZE
(h. 43,5)

Colori / Colours
Giallo / Yellow 0031



Arancione / Orange 1013



Blu / Blue 4015



Nero / Black 8000





1



2



3

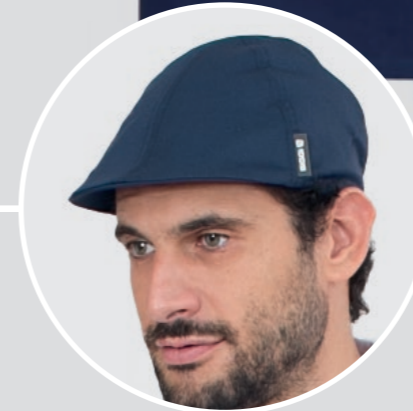

↑ KYLE
ART. 28BE0205
BERRETTO / CAP
P.121

1 ASH
ART.28PZO453 **NEW**
GREMBIULE CON PETTORINA UNISEX / UNISEX BIB APRON

Tessuto / Fabric
35% Cotone / Cotton
65% Poliestere / Polyester
195 gr/m²

Taglie / Sizes
UNICA / ONE SIZE
(h. 95,5)

Colori / Colours
Giallo / Yellow 0031



Arancione / Orange 1013



Blu / Blue 4015



Nero / Black 8000



2 EDDIE
ART.28PZO450 **NEW**
GREMBIULE LUNGO UNISEX / UNISEX LONG APRON

Tessuto / Fabric
35% Cotone / Cotton
65% Poliestere / Polyester
195 gr/m²

Taglie / Sizes
UNICA / ONE SIZE
(h. 70)

Colori / Colours
Giallo / Yellow 0031



Arancione / Orange 1013



Blu / Blue 4015



Nero / Black 8000



3 BOBBY
ART.28PZO451 **NEW**
GREMBIULE UNISEX / UNISEX APRON

Tessuto / Fabric
35% Cotone / Cotton
65% Poliestere / Polyester
195 gr/m²

Taglie / Sizes
UNICA / ONE SIZE
(h. 43,5)

Colori / Colours
Giallo / Yellow 0031



Arancione / Orange 1013



Blu / Blue 4015



Nero / Black 8000





1



2



3



↑ KYLE
ART. 28BE0205
BERRETTO / CAP
P. 121

1 ASH
ART.28PZO453 NEW

GREMBIULE CON PETTORINA UNISEX / UNISEX BIB APRON

Tessuto / Fabric
35% Cotone / Cotton
65% Poliestere / Polyester
195 gr/m²

Taglie / Sizes
UNICA / ONE SIZE
(h. 95,5)

Colori / Colours

Giallo / Yellow 0031

Arancione / Orange 1013

Blu / Blue 4015

Nero / Black 8000



2 EDDIE
ART.28PZO450 NEW

GREMBIULE LUNGO UNISEX / UNISEX LONG APRON

Tessuto / Fabric
35% Cotone / Cotton
65% Poliestere / Polyester
195 gr/m²

Taglie / Sizes
UNICA / ONE SIZE
(h. 70)

Colori / Colours

Giallo / Yellow 0031

Arancione / Orange 1013

Blu / Blue 4015

Nero / Black 8000



3 BOBBY
ART.28PZO451 NEW

GREMBIULE UNISEX / UNISEX APRON

Tessuto / Fabric
35% Cotone / Cotton
65% Poliestere / Polyester
195 gr/m²

Taglie / Sizes
UNICA / ONE SIZE
(h. 43,5)

Colori / Colours

Giallo / Yellow 0031

Arancione / Orange 1013

Blu / Blue 4015

Nero / Black 8000





NEW



1



1 KIT
ART.28PZO461

NEW

GREMBIULE CON PETTORINA UNISEX / UNISEX BIB APRON

Tessuto / Fabric
35% Cotone / Cotton
65% Poliestere / Polyester
195 gr/m²

Taglie / Sizes
UNICA / ONE SIZE
(h. 93,5)

Colori / Colours
Giallo / Yellow **0031**

Blu / Blu **4015**

Nero / Black **8000**

Grigio / Grey **8067**





1



2

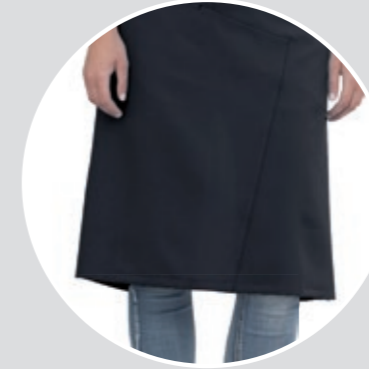
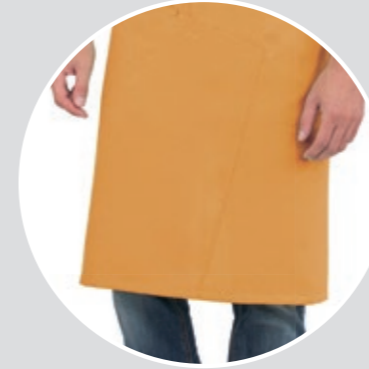
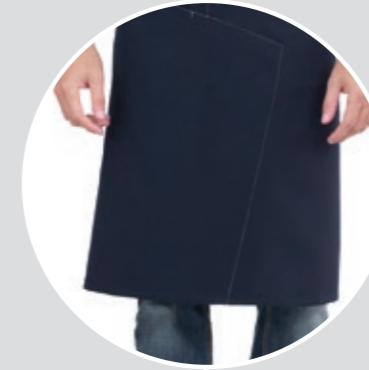
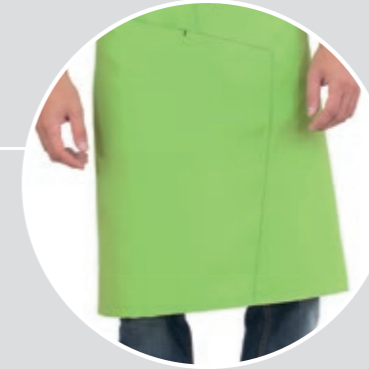

← JODY
ART. 28BE0204
BERRETTO / CAP
P. 120

1 DEVON
ART.28PZO460
GREMBIULE UNISEX / UNISEX APRON

NEW

Tessuto / Fabric
100% Poliestere / Polyester
150 gr/m²

Taglie / Sizes
UNICA / ONE SIZE
(h. 41,5)

Colori / Colours
Giallo ocra / Ocra Yellow 0042

Blu / Blue 4076

Turchese / Turquoise 5090

Verde / Green 6099

Nero / Black 8000

Grigio / Grey 8066



2 FRANKIE
ART.28PZO458
GREMBIULE CON PETTORINA UNISEX / UNISEX BIB APRON

NEW

Tessuto / Fabric
100% Poliestere / Polyester
150 gr/m²

Taglie / Sizes
UNICA / ONE SIZE
(h. 95)

Colori / Colours
Giallo ocra / Ocra Yellow 0042

Blu / Blue 4076

Turchese / Turquoise 5090

Verde / Green 6099

Nero / Black 8000

Grigio / Grey 8066





1



2



3



1 ROCCO
ART.28PZ0378
GREMBIULE CON PETTORINA UNISEX / UNISEX BIB APRON

Tessuto / Fabric
15% Cotone / Cotton
85% Poliestere / Polyester
220 gr/m²

Taglie / Sizes
UNICA / ONE SIZE
(h. 89)

Colori / Colours
Grigio-Nero / Grey-Black 9587

Grigio Chiaro-Scuro / Gray Light-Dark 9586

Ecrù-Marrone / Ecrù-Brown 9588



2 MIRIA
ART.28PZ0392
GREMBIULE DONNA CON PETTORINA / LADIES BIB APRON

Tessuto / Fabric
35% Cotone / Cotton
65% Poliestere / Polyester
195 gr/m²

Taglie / Sizes
UNICA / ONE SIZE
(h. 71)

Colori / Colours
Nero-Grigio / Black-Grey 9587

Ecrù-Marrone / Ecrù-Brown 9591



3 NOÈ
ART.28PZ0379
GREMBIULE UNISEX / UNISEX APRON

Tessuto / Fabric
35% Cotone / Cotton
65% Poliestere / Polyester
195 gr/m²

Taglie / Sizes
UNICA / ONE SIZE
(h. 42)

Colori / Colours
Nero-Grigio / Black-Grey 9592

Blu-Ecrù / Blue-Ecrù 9590

Ecrù-Marrone / Ecrù-Brown 9591





1



2



3

1 ROCCO
ART.28PZ0378
GREMBIULE CON PETTORINA UNISEX / UNISEX BIB APRON

Tessuto / Fabric
15% Cotone / Cotton
85% Poliestere / Polyester
220 gr/m²

Taglie / Sizes
UNICA / ONE SIZE
(h. 89)

Colori / Colours
Grigio-Nero / Grey-Black 9587

Grigio Chiaro-Scuro / Gray Light-Dark 9586

Ecrù-Marrone / Ecrù-Brown 9588



2 MIRIA
ART.28PZ0392
GREMBIULE DONNA CON PETTORINA / LADIES BIB APRON

Tessuto / Fabric
35% Cotone / Cotton
65% Poliestere / Polyester
195 gr/m²

Taglie / Sizes
UNICA / ONE SIZE
(h. 71)

Colori / Colours
Nero-Grigio / Black-Grey 9587

Ecrù-Marrone / Ecrù-Brown 9591



1 NOÈ
ART.28PZ0379
GREMBIULE UNISEX / UNISEX APRON

Tessuto / Fabric
35% Cotone / Cotton
65% Poliestere / Polyester
195 gr/m²

Taglie / Sizes
UNICA / ONE SIZE
(h. 42)

Colori / Colours
Nero-Grigio / Black-Grey 9592

Blu-Ecrù / Blue-Ecrù 9590

Ecrù-Marrone / Ecrù-Brown 9591





1



2



1 MAYA
ART.28PZ0382
GREMBIULE DONNA / LADIES APRON

Tessuto / Fabric
35% Cotone / Cotton
65% Poliestere / Polyester
195 gr/m²

Taglie / Sizes
UNICA / ONE SIZE
(h. 61)

Colori / Colours
Blu / Blue **4015**

Rosso / Red **2007**

Marrone / Brown **7062**

Nero / Black **8000**



2 RAMON
ART.28PZ0381
GREMBIULE CON PETTORINA UNISEX / UNISEX BIB APRON

Tessuto / Fabric
35% Cotone / Cotton
65% Poliestere / Polyester
195 gr/m²

Taglie / Sizes
UNICA / ONE SIZE
(h. 92)

Colori / Colours
Blu / Blue **4015**

Rosso / Red **2007**

Marrone / Brown **7062**

Nero / Black **8000**





1



1 ELIA
ART.28PZ0387

GREMBIULE CON PETTORINA UNISEX / UNISEX BIB APRON

Tessuto / Fabric
35% Cotone / Cotton
65% Poliestere / Polyester
195 gr/m²

Taglie / Sizes
UNICA / ONE SIZE
(h. 95)

Colori / Colours
Bianco / White **0001**

Nero / Black **8000**

Grigio / Grey **8054**



▲ **Lacci regolabili incrociati sul retro**
Adjustable laces on the backside

▲ **Porta torcione**
Rag holder band





1 PRISCO
ART.28PZ0380
GREMBIULE CON PETTORINA UNISEX / UNISEX BIB APRON

Tessuto / Fabric
35% Cotone / Cotton
65% Poliestere / Polyester
195 gr/m²

Taglie / Sizes
UNICA / ONE SIZE
(h. 96)

Colori / Colours
Blu / Blue **4015**

Grigio / Grey **8055**

Rosso / Red **2007**

Verde / Green **6093**

Nero / Black **8000**



1



1



1 **RAOUL**
ART.28PZO393
GREMBIULE CON PETTORINA UNISEX / UNISEX BIB APRON

Tessuto / Fabric
100% Poliestere / Polyester
220 gr/m²

Taglie / Sizes
UNICA / ONE SIZE
(h. 90)

Colori / Colours
Nero / Black **8000** 
Marrone / Brown **7034** 
Grigio / Grey **8029** 
Bordeaux **2009** 

Antimacchia e ingualcibile
Stain resistant, crease resistant



Lacci regolabili a scorrimento
Adjustable sliding laces



 **HOLLY**
ART. 28BE0156
BERRETTO / CAP
P. 123

1 ELWOOD
ART.28PZ0321

GREMBIULE CON PETTORINA UNISEX / UNISEX BIB APRON

Tessuto / Fabric
100% Poliestere / Polyester
200 gr/m²

Taglie / Sizes
UNICA / ONE SIZE
(h. 85)

Colori / Colours
Grigio / Grey **8029**

Sabbia / Sand **7025**

Marrone / Brown **7034**



Antimacchia e ingualcibile
Stain resistant, crease resistant





1 NAPOLI
ART.28PZ0013
GREMBIULE LUNGO UNISEX / UNISEX LONG APRON

Tessuto / Fabric
100% Poliestere / Polyester
200 gr/m²

Taglie / Sizes
UNICA / ONE SIZE
(h. 94 - l. 98)

Colori / Colours

Nero / Black **8000**



Bordeaux **2009**



Grigio / Grey **8029**



Sabbia / Sand **7025**



Marrone / Brown **7034**



Verde / Green **6087**



Antimacchia e ingualcibile
Stain resistant, crease resistant



2 ANCONA
ART.28PZ0014
GREMBIULE UNISEX / UNISEX APRON

Tessuto / Fabric
100% Poliestere / Polyester
200 gr/m²

Taglie / Sizes
UNICA / ONE SIZE
(h. 69 - l. 98)

Colori / Colours

Nero / Black **8000**



Bordeaux **2009**



Grigio / Grey **8029**



Sabbia / Sand **7025**



Marrone / Brown **7034**



Antimacchia e ingualcibile
Stain resistant, crease resistant



3 LONDRA
ART.28PZ0343
GREMBIULE UNISEX / UNISEX APRON

Tessuto / Fabric
100% Lino / Linen
240 gr/m²

Taglie / Sizes
UNICA / ONE SIZE
(h. 90)

Colori / Colours

Beige **7059**





1 PALERMO
ART.28PZ0015

GREMBIULE UNISEX / UNISEX APRON

Tessuto / Fabric
100% Poliestere / Polyester
200 gr/m²

Taglie / Sizes
UNICA / ONE SIZE
(h. 43 - l. 86)

Colori / Colours
Bianco / White **0001**



Nero / Black **8000**



Bordeaux **2009**



Verde / Green **6087**



Grigio / Grey **8029**



Sabbia / Sand **7025**



Antimacchia e ingualcibile
Stain resistant, crease resistant



2 COMO
ART.28PZ0016

GREMBIULE UNISEX / UNISEX APRON

Tessuto / Fabric
100% Poliestere / Polyester
200 gr/m²

Taglie / Sizes
UNICA / ONE SIZE
(h. 30 - l. 68)

Colori / Colours
Nero / Black **8000**



Bordeaux **2009**



Grigio / Grey **8029**



Antimacchia e ingualcibile
Stain resistant, crease resistant



1

2



1



2



1 AURORA
ART.28PZ0345

GREMBIULE CON PETTORINA DONNA / LADIES BIB APRON

Tessuto / Fabric
100% Poliestere / Polyester
200 gr/m²

Taglie / Sizes
UNICA / ONE SIZE
(h. 66)

Colori / Colours
Verde / Green **6087**



Grigio / Grey **8029**



Marrone / Brown **7034**



Sabbia / Sand **7025**



Antimacchia e ingualcibile
Stain resistant, crease resistant



2 MICHELA
ART.28PZ0189

GREMBIULE CON PETTORINA DONNA / LADIES BIB APRON

Tessuto / Fabric
100% Poliestere / Polyester
180 gr/m²

Taglie / Sizes
UNICA / ONE SIZE
(h. 61 - l. 84)

Colori / Colours
Bianco / White **0001**



Nero / Black **8000**



Fucsia / fuchsia **3010**



Verde / Green **6053**



Antimacchia e ingualcibile
Stain resistant, crease resistant





1



2



3



AURA

1 ART.28PZ0385/00-0792
GREMBIULE CON PETTORINA DONNA / LADIES BIB APRON

Tessuto / Fabric
100% Poliestere / Polyester
220 gr/m²
Taglie / Sizes
UNICA / ONE SIZE
Colori / Colours
Bordeaux **2009** ●
Grigio / Grey **8029** ●
Marrone / Brown **7034** ●



2 ART.28PZ0385/00-0111 
GREMBIULE CON PETTORINA DONNA / LADIES BIB APRON

Tessuto / Fabric
100% Poliestere / Polyester
180 gr/m²
Taglie / Sizes
UNICA / ONE SIZE
Colori / Colours
Verde / Green **6053** ●

▲ Antimacchia e ingualcibile
Stain resistant, crease resistant



3 MAICA
ART.28PZ0383
GREMBIULE DONNA / LADIES APRON

Tessuto / Fabric
100% Poliestere / Polyester
220 gr/m²
Taglie / Sizes
UNICA / ONE SIZE
(h. 40)
Colori / Colours
Grigio / Grey **8029** ●
Nero / Black **8000** ●

▲ Antimacchia e ingualcibile
Stain resistant, crease resistant





1

1 LYNN

ART.28PZO462

NEW

GREMBIULE CON PETTORINA UNISEX / UNISEX BIB APRON

Tessuto / Fabric
100% Poliestere / Polyester
150 gr/m²

Taglie / Sizes
UNICA / ONE SIZE
(h. 90,5 da scollatura / from V neck)

Colori / Colours
Blu / Blu 4076



Nero / Black 8000



Grigio / Grey 8066





1

2

3

1 DIEGO
ART.28PZO397

GREMBIULE UOMO / MEN APRON

Tessuto / Fabric
100% Poliestere / Polyester
220 gr/m²

Taglie / Sizes
UNICA / ONE SIZE
(h. 97)

Colori / Colours
Nero / Black **8000**

Antimacchia e ingualcibile
Stain resistant, crease resistant



2 SVEVA
ART.28PZO398

GREMBIULE DONNA CON PETTORINA / LADIES BIB APRON

Tessuto / Fabric
100% Poliestere / Polyester
220 gr/m²

Taglie / Sizes
UNICA / ONE SIZE
(h. 76)

Colori / Colours
Nero / Black **8000**



3 NADIA
ART.28PZO233

GREMBIULE DONNA CON PETTORINA / LADIES BIB APRON

Tessuto / Fabric
100% Poliestere / Polyester
200 gr/m²

Taglie / Sizes
UNICA / ONE SIZE
(h. 62)

Colori / Colours
Nero / Black **8000**

Bordeaux **2009**

Antimacchia e ingualcibile
Stain resistant, crease resistant





1



2



3

1 BARI
ART.28PZ0012

GREMBIULE CON PETTORINA UNISEX / UNISEX BIB APRON

Tessuto / Fabric
100% Poliestere / Polyester
200 gr/m²

Taglie / Sizes
UNICA / ONE SIZE
(h. 95)

Colori / Colours
Nero / Black **8000**



Bordeaux **2009**



Antimacchia e ingualcibile

Stain resistant, crease resistant



2 TRIESTE
ART.28PZ0009

GREMBIULE CON PETTORINA UNISEX / UNISEX BIB APRON

Tessuto / Fabric
100% Poliestere / Polyester
200 gr/m²

Taglie / Sizes
UNICA / ONE SIZE
(h. 79)

Colori / Colours
Nero / Black **8000**



Antimacchia e ingualcibile

Stain resistant, crease resistant



3 ROMA
ART.28PZ0011

GREMBIULE CON PETTORINA UNISEX / UNISEX BIB APRON

Tessuto / Fabric
100% Poliestere / Polyester
200 gr/m²

Taglie / Sizes
UNICA / ONE SIZE
(h. 85)

Colori / Colours
Nero / Black **8000**



Antimacchia e ingualcibile

Stain resistant, crease resistant





1 BOLOGNA
ART.28PZ0010

GREMBIULE CON PETTORINA UNISEX / UNISEX BIB APRON

Tessuto / Fabric
100% Poliestere / Polyester
200 gr/m²

Taglie / Sizes
UNICA / ONE SIZE

Colori / Colours
Nero-Grigio / Black-Grey **8000** 
Bordeaux-Nero / Bordeaux-Black **2009** 

Antimacchia e ingualcibile
Stain resistant, crease resistant



1



1



2



1 BYRON
ART.28PZO409

GREMBIULE CON PETTORINA UNISEX / UNISEX BIB APRON

Tessuto / Fabric
100% Poliestere / Polyester
220 gr/m²

Taglie / Sizes
UNICA / ONE SIZE
(h. 85)

Colori / Colours
Nero / Black **8000**

Marrone / Brown **7034**



Antimacchia e ingualcibile
Stain resistant, crease resistant



2 JAMEY
ART.28PZO308

GREMBIULE / APRON

Tessuto / Fabric
100% Cotone / Cotton
190 gr/m²

Taglie / Sizes
UNICA / ONE SIZE
(h. 96)

Colori / Colours
Gessato / Pin striped **8801**





1



2



1 TREVISO
ART.28SE0255
GREMBIULE UNISEX / UNISEX APRON

Tessuto / Fabric
35% Cotone / Cotton
65% Poliestere / Polyester
130 gr/m²

Taglie / Sizes
UNICA / ONE SIZE
(h. 84)

Colori / Colours
Nero / Black **8000**

Rosso / Red **2005**

Verde / Green **6031**

Bluette / Light blue **4028**



Confezione da 5 pezzi
Packaging 5 pcs



2 CIRO
ART.28PZ0399
GREMBIULE UNISEX / UNISEX APRON

Tessuto / Fabric
100% Cotone / Cotton
190 gr/m²

Taglie / Sizes
UNICA / ONE SIZE
(h. 90 - larghezza pettorina 25)

Colori / Colours
Bianco / White **0001**

Nero / Black **8000**





SIGGI HORECA

Maglieria e underwear

t-shirt, polos and underwear



t-shirt

P.178



polo
polo shirt

P.180



underwear

P.182



socks

P.183



PARIS
ART.20MA0003

T-SHIRT

Tessuto / Fabric
100% Cotone mercerizzato / mercerized cotton
140 gr/m²

Taglie / Sizes
S-3XL

Colori / Colours
Bianco / White **0001**



Blu / Blue **4034**



ISCHIA
ART.20MA0004

T-SHIRT

Tessuto / Fabric
100% Cotone / Cotton
125 gr/m²

Taglie / Sizes
S-2XL

Colori / Colours
Bianco / White **0001**



Blu / Blue **4034**





1



2



1 SUMMER
ART.20MA0253

POLO ML / POLO SHIRT LS

Tessuto / Fabric
100% Cotone piquet / Piquet cotton
180 gr/m²

Taglie / Sizes
XS-4XL

Colori / Colours

Bianco / White **0001**



Nero / Black **8000**



Bluette / Light blue **5020**



Blu / Blue **4034**



Grigio / grey **8009**



2 SUMMER
ART.20MA0001

POLO MC / POLO SHIRT SS

Tessuto / Fabric
100% Cotone piquet / Piquet cotton
180 gr/m²

Taglie / Sizes
XS-4XL

Colori / Colours

Bianco / White **0001**



Nero / Black **8000**



Bluette / Light blue **5020**



Blu / Blue **4034**



Azzurro / Azure **5043**



Grigio / grey **8009**



Rosso / Red **2000**



Arancione / orange **1003**



Verde / Green **6031**





T-SHIRT
ART.19MA0251

T-SHIRT ESTIVA / SUMMER T-SHIRT

Tessuto / Fabric	Taglie / Sizes
95% polipropilene cavo / hollow polypropylene	S-2XL
5% elasthan / elasthan	Colori / Colours
80 gr/m ²	Bianco / White 0001



T-SHIRT
ART.19MA0249

T-SHIRT INVERNALE / WINTER T-SHIRT

Tessuto / Fabric	Taglie / Sizes
100% polipropilene cavo / hollow polypropylene	S-2XL
135 gr/m ²	Colori / Colours
	Bianco / White 0001
	Nero / Black 8000



T-SHIRT
ART.19MA0250

T-SHIRT INVERNALE ML / WINTER LS T-SHIRT

Tessuto / Fabric	Taglie / Sizes
100% polipropilene cavo / hollow polypropylene	S-2XL
135 gr/m ²	Colori / Colours
	Nero / Black 8000



CALZA
ART.19CZ0002

CALZA INVERNALE / WINTER SOCKS

Tessuto / Fabric	Taglie / Sizes
60% polipropilene/polypropylene 30% lenpur/lenpur	35/37 - 38/40 - 41/43 - 44/46
5% poliammide/polycarbonate 5% elasthan/elastane	Colori / Colours
	Blu / Blue 4014



CALZAMAGLIA
ART.19CZ0063

CALZAMAGLIA INVERNALE / WINTER TIGHTS

Tessuto / Fabric	Taglie / Sizes
100% polipropilene cavo / hollow polypropylene	S-2XL
135 gr/m ²	Colori / Colours
	Nero / Black 8000



CALZA
ART.19CZ0001

CALZA ESTIVA / SUMMER SOCKS

Tessuto / Fabric	Taglie / Sizes
71% polipropilene/polypropylene 22% poliammide/polycarbonate 7% elasthan/elastane	35/37 - 38/40 - 41/43 - 44/46
	Colori / Colours
	Blu / Blue 4014





SIGGI HORECA

Casacche e camici

Tunics and coats



NEW

1



1 **ARLIE**
ART.28CS1597

NEW

CASACCA DONNA / LADIES TUNIC

Tessuto / Fabric

35% Cotone / Cotton
65% Poliestere / Polyester
130 gr/m²

Taglie / Sizes

XS - 3XL

Colori / Colours

Bianco-Nero-Turchese / White-Black-Turquoise **0767**

Bianco-Nero-Giallo / White-Black-Yellow **0768**

Bianco-Fucsia-Viola / White-Fuchsia-Purple **0769**





NEW

1



2 **ALIX**
ART.28CS1592

CASACCA DONNA / LADIES TUNIC

Tessuto / Fabric
35% Cotone / Cotton
65% Poliestere / Polyester
130 gr/m²

Taglie / Sizes
XS -3XL

Colori / Colours
Bianco / White **0001**



Fucsia / Fuchsia **3010**



Blu / Blue **4012**



Turchese / Turquoise **5037**



NEW



1

2



1 **ASHLEY**
ART.28CS1598
CASACCA DONNA / LADIES TUNIC

NEW

Tessuto / Fabric
35% Cotone / Cotton
65% Poliestere / Polyester
130 gr/m²

Taglie / Sizes
XS - 3XL

Colori / Colours
Bianco-Nero-Azzurro / White-Black-Turquoise 0770

Turchese-Bianco-Blu / Turquoise-White-Blue 5708



2 **BERTIE**
ART.28CS1594
CASACCA DONNA / LADIES TUNIC

NEW

Tessuto / Fabric
35% Cotone / Cotton
65% Poliestere / Polyester
130 gr/m²

Taglie / Sizes
XS - 3XL

Colori / Colours
Nero-Bianco / Black-White 8715

Bianco-Nero / White-Black 0721





NEW

1



1 ALPHA
ART.28CS1593
CASACCA DONNA / LADIES TUNIC

Tessuto / Fabric
35% Cotone / Cotton
65% Poliestere / Polyester
130 gr/m²

Taglie / Sizes
XS - 3XL

Colori / Colours
Bianco / White **0001**

Giallo / Yellow **0021**

Arancio / Orange **1005**

Celeste / Light blue **5029**

Verde / Green **6030**



NEW

Disponibile anche la variante
a manica lunga AVERILL p. 213
Available also with long sleeves
AVERILL p. 213



1

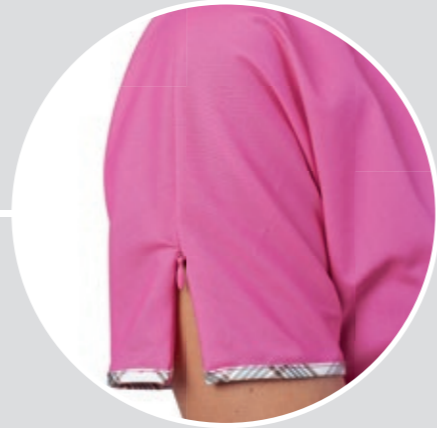

2



1 GIOIA
ART.28CS1424
CASACCA DONNA / LADIES TUNIC

Tessuto / Fabric
35% Cotone / Cotton
65% Poliestere / Polyester
130 gr/m²

Taglie / Sizes
XS - XXXL

Colori / Colours
Bianco / White 0001



Giallo / Yellow 0021



Fucsia / fuchsia 3010



Sabbia / Sand 7025



2 FLAVIA
ART.28CS1422
CASACCA DONNA / LADIES TUNIC



Tessuto / Fabric
35% Cotone / Cotton
65% Poliestere / Polyester
130 gr/m²

Taglie / Sizes
XS - XXXL

Colori / Colours
Bianco / White 0001



Turchese / turquoise 5037



Viola / purple 3031





1



2



3



3 DANIELA
ART.28CS0058

CASACCA DONNA / LADIES TUNIC

Tessuto / Fabric
100% Cotone piquet millerighe / Cotton piquet micro striped
124 gr/m²

Taglie / Sizes
XS - XXL

Colori / Colours
Bianco / White 0001



2 VALERIA
ART.28CS0403

CASACCA DONNA / LADIES TUNIC

Tessuto / Fabric
35% Cotone / Cotton
65% Poliestere / Polyester
130 gr/m²

Taglie / Sizes
XS - XXXL

Colori / Colours
Bianco / White 0001

Arancione / Orange 1005

Nero / Black 8000

Turchese / Turquoise 5037

Rosa / Pink 3007

Verde / Green 6030



3 GUENDA
ART.28CS1421

CASACCA DONNA / LADIES TUNIC

Tessuto / Fabric
35% Cotone / Cotton
65% Poliestere / Polyester
130 gr/m²

Taglie / Sizes
XS - XXXL

Colori / Colours
Fucsia / Fuchsia 3010

Arancio / Orange 1005

Turchese / Turquoise 5037





1



2



1 DORA
ART.28CS1306

CASACCA DONNA / LADIES TUNIC

Tessuto / Fabric
35% Cotone / Cotton
65% Poliestere / Polyester
130 gr/m²

Taglie / Sizes
XS - XXXL

Colori / Colours
Bluette-Fucsia / Blue-Fuchsia 4715

Bianco-Fucsia / White-Fuchsia 0761

Fucsia-Nero / Fuchsia-Black 3711



2 LYDIA
ART.28CS1308

CASACCA DONNA / LADIES TUNIC

Tessuto / Fabric
35% Cotone / Cotton
65% Poliestere / Polyester
130 gr/m²

Taglie / Sizes
XS - XXXL

Colori / Colours
Crema-Nero / Cream-Black 7708

Bianco-Grigio / White-Grey 0748

Celeste-Azzurro / Light blue-Azure 5707





1



2



1

GRETEL
ART.28CS0859
CASACCA DONNA / LADIES TUNIC

Tessuto / Fabric
35% Cotone / Cotton
65% Poliestere / Polyester
130 gr/m²

Taglie / Sizes
XS - XXXL

- Colori / Colours
- Bianco-Viola / White-Violet 0725 
 - Viola-Bianco / Violet-White 3703 
 - Bianco-Verde / White-Green 0733 



2

GARDENIA
ART.28CS0047
CASACCA DONNA / LADIES TUNIC

Tessuto / Fabric
35% Cotone / Cotton
65% Poliestere / Polyester
130 gr/m²

Taglie / Sizes
S - XXXL

- Colori / Colours
- Turchese / Turquoise 5037 
 - Fucsia / Fuchsia 3010 
 - Verde / Green 6030 





1

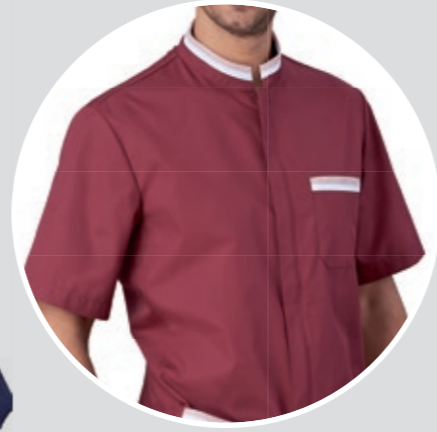

2



1 **ROBERTO**
ART.28CS1426
CASACCA UOMO / MAN TUNIC

Tessuto / Fabric
35% Cotone / Cotton
65% Poliestere / Polyester
130 gr/m²

Taglie / Sizes
S - XXXL

Colori / Colours
Blu / Blue **4012**

Bordeaux **2038**

Bianco / White **0001**



2 **ILEANA**
ART.28CS1423
CASACCA DONNA / LADIES TUNIC

Tessuto / Fabric
35% Cotone / Cotton
65% Poliestere / Polyester
130 gr/m²

Taglie / Sizes
XS - XXXL

Colori / Colours
Blu / Blue **4012**

Bordeaux **2038**

Bianco / White **0001**





1

2

3



1 ANDREA
ART.28CS0607
CASACCA UOMO / MAN TUNIC

Tessuto / Fabric
35% Cotone / Cotton
65% Poliestere / Polyester
130 gr/m²
Taglie / Sizes
S - XXL
Colori / Colours
Bianco / White **0001**



2 SILVIA
ART.28CS0604
CASACCA DONNA / LADIES TUNIC

Tessuto / Fabric
35% Cotone / Cotton
65% Poliestere / Polyester
130 gr/m²
Taglie / Sizes
S - XXL
Colori / Colours
Bianco / White **0001**
Azzurro / Azure **5030**



3 ANNA
ART.28CS0052
CASACCA DONNA / LADIES TUNIC

Tessuto / Fabric
35% Cotone / Cotton
65% Poliestere / Polyester
130 gr/m²
Taglie / Sizes
S - XXL
Colori / Colours
Azzurro / Azure **5030**
Rosso / Red **2005**
Blu / Blue **4012**





1



2



1 DARCY
ART.28SC0103

NEW

SCAMICIATO DONNA / *LADIES PINAFORE*

Tessuto / *Fabric*
35% Cotone / *Cotton*
65% Poliestere / *Polyester*
130 gr/m²

Taglie / *Sizes*
XS - 3XL

Colori / *Colours*
Bianco-Nero-Fucsia / *White-Black-Fuchsia* 0771



Blu-Sabbia-Giallo / *Blue-Sand-Yellow* 4718



2 DARIEN
ART.28SC0106

NEW

SCAMICIATO DONNA / *LADIES PINAFORE*

Tessuto / *Fabric*
35% Cotone / *Cotton*
65% Poliestere / *Polyester*
130 gr/m²

Taglie / *Sizes*
XS - 3XL

Colori / *Colours*
Bianco / *White* 0001



Sabbia / *Sand* 7025





1

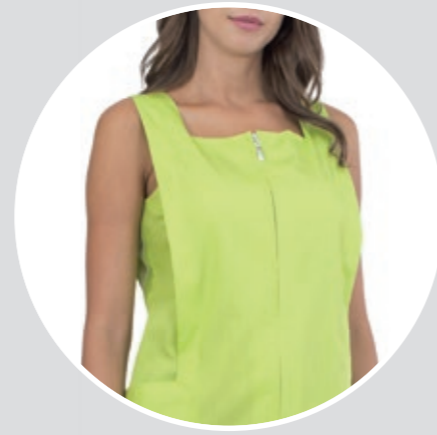

1 FRANCIS
ART.28SC0105

NEW

SCAMICIATO DONNA / *LADIES PINAFORE*

Tessuto / *Fabric*

35% Cotone / *Cotton*
65% Poliestere / *Polyester*
130 gr/m²

Taglie / *Sizes*

XS - 3XL

Colori / *Colours*

Bianco / *White* 0001



Arancione / *Orange* 1005



Azzurro / *Azure* 5030



Verde / *Green* 6030





1



2



1 CLELIA
ART.28SC0092

SCAMICIATO DONNA / *LADIES PINAFORE*

Tessuto / *Fabric*
35% Cotone / *Cotton*
65% Poliestere / *Polyester*
130 gr/m²

Taglie / *Sizes*
XS - XXXL

Colori / *Colours*
Bianco / *White* 0001

Nero / *Black* 8000

Viola / *purple* 3031

Sabbia / *Sand* 7025



2 SABA
ART.28SC0093

SCAMICIATO DONNA / *LADIES PINAFORE*

Tessuto / *Fabric*
35% Cotone / *Cotton*
65% Poliestere / *Polyester*
130 gr/m²

Taglie / *Sizes*
XS - XXXL

Colori / *Colours*
Bianco / *White* 0001

Turchese / *turquoise* 5037

Fucsia / *Fuchsia* 3010





1



2



3



1 HANA
ART.28SC0055



SCAMICIATO DONNA / LADIES PINAFORE

Tessuto / Fabric
35% Cotone / Cotton
65% Poliestere / Polyester
130 gr/m²

Taglie / Sizes
XS - XXXL

Colori / Colours
Bianco / White 0001



Rosso / Red 2005



2 MELANY
ART.28SC0068

SCAMICIATO DONNA / LADIES PINAFORE

Tessuto / Fabric
35% Cotone / Cotton
65% Poliestere / Polyester
130 gr/m²

Taglie / Sizes
S - XXL

Colori / Colours
Bianco / White 0001



Azzurro / Light blue 5030



Fucsia / Fuchsia 3010



3 LIZZY
ART.28SC0056

SCAMICIATO DONNA / LADIES PINAFORE

Tessuto / Fabric
35% Cotone / Cotton
65% Poliestere / Polyester
130 gr/m²

Taglie / Sizes
XS - XXXL

Colori / Colours
Bianco / White 0001



Blu / Blue 4012



Celeste / Light blue 5029



Viola / purple 3031





1



1 AVERILL
ART.28CS1612

CASACCA DONNA / *LADIES TUNIC*

Tessuto / *Fabric*
35% Cotone / *Cotton*
65% Poliestere / *Polyester*
130 gr/m²

Taglie / *Sizes*
XS - 3XL

Colori / *Colours*
Bianco / *White* 0001

Bordeaux 2038

Blu / *Blue* 4012

Azzurro / *Azure* 5030



NEW

Disponibile anche la variante
a manica corta ALPHA p. 191
Available also with short sleeves
ALPHA p. 191



NEW

1



1 INDY
ART.28CS1595
CASACCA DONNA / LADIES TUNIC

NEW

Tessuto / Fabric
35% Cotone / Cotton
65% Poliestere / Polyester
130 gr/m²

Taglie / Sizes
XS - 3XL

Colori / Colours
Bianco-Rosso-Nero / White-Red-Black **0766**
Viola-Rosa-Fucsia / Purple-Pink-Fuchsia **3714**
Turchese-Bianco-Blu / Turquoise-White-Blue **5708**





1



2



1

DEBBY
ART.28CS1312

CASACCA DONNA / LADIES TUNIC

Tessuto / Fabric
35% Cotone / Cotton
65% Poliestere / Polyester
130 gr/m²

Taglie / Sizes
XS - XXXL

Colori / Colours
Bianco-Azzurro / White-azure **5505** 
Bianco-Blu / White-Blue **4502** 



2

CRISTINA
ART.28CS0066

CASACCA DONNA / LADIES TUNIC

Tessuto / Fabric
35% Cotone / Cotton
65% Poliestere / Polyester
130 gr/m²

Taglie / Sizes
S - XXL

Colori / Colours
Celeste / Light blue **5029** 
Blu / Blue **4012** 





1



2



1 ELETTRA
ART.28CS1434
CASACCA DONNA / LADIES TUNIC

Tessuto / Fabric
35% Cotone / Cotton
65% Poliestere / Polyester
130 gr/m²
Taglie / Sizes
XS - XXXL
Colori / Colours
Bianco-Bordeaux / White-Bordeaux **0759** 
Bianco-Blu / White-Blue **0760**  



2 FRANCESCO
ART.28CS1425
CASACCA UOMO / MEN TUNIC

Tessuto / Fabric
35% Cotone / Cotton
65% Poliestere / Polyester
130 gr/m²
Taglie / Sizes
S - XXXL
Colori / Colours
Bianco-Bordeaux / White-Bordeaux **0759** 





1

2

3

1 EZIO
ART.28CS0057
CASACCA UOMO / MEN TUNIC

Tessuto / Fabric
35% Cotone / Cotton
65% Poliestere / Polyester
130 gr/m²

Taglie / Sizes
S - XXXL

Colori / Colours
Bianco / White **0001**

Nero / Black **8000**

Maniche arrotolabili
Foldable sleeves



2 TIZIANA
ART.28CS0056
CASACCA DONNA / LADIES TUNIC

Tessuto / Fabric
35% Cotone / Cotton
65% Poliestere / Polyester
130 gr/m²

Taglie / Sizes
S - XXXL

Colori / Colours
Bianco / White **0001**

Nero / Black **8000**

Maniche arrotolabili
Foldable sleeves



3 SANDY
ART.28CS0063
CASACCA DONNA / LADIES TUNIC

Tessuto / Fabric
35% Cotone / Cotton
65% Poliestere / Polyester
130 gr/m²

Taglie / Sizes
S - XXL

Colori / Colours
Bianco / White **0001**

Azzurro / Azure **5030**

Verde / Green **6023**

Rosso / Red **2005**

Maniche arrotolabili
Foldable sleeves





1



2



1 ELITA
ART.28CS1316
CASACCA DONNA / LADIES TUNIC

Tessuto / Fabric
35% Cotone / Cotton
65% Poliestere / Polyester
130 gr/m²

Taglie / Sizes
XS - XXXL

Colori / Colours
Bianco / White **0001**

Fucsia / Fuchsia **3010**

Rosso / Red **2005**

Azzurro / Azure **4066**



2 NORIS
ART.28CS0062
CASACCA DONNA / LADIES TUNIC

Tessuto / Fabric
35% Cotone / Cotton
65% Poliestere / Polyester
130 gr/m²

Taglie / Sizes
S - XXL

Colori / Colours
Bianco / White **0001**

Fucsia / Fuchsia **3010**

Blu / Blue **4012**





1



2



1 MIA
ART.28CA0487/00-0001

CAMICE DONNA / LADIES COAT

Tessuto / Fabric
35% Cotone / Cotton
65% Poliestere / Polyester
130 gr/m²

Taglie / Sizes
XS - XXXL

Colori / Colours
Bordeaux **2038**

Celeste / Light blue **5063**

Grigio / Grey **8045**



2 CLEO
ART.28CA0487/00-0742

CAMICE DONNA / LADIES COAT

Tessuto / Fabric
35% Cotone / Cotton
65% Poliestere / Polyester
130 gr/m²

Taglie / Sizes
XS - XXXL

Colori / Colours
Riga Bianco-Azzurro / Striped White-Azure **5814**





1



2



3



1 BRENDA
ART.28CA0035
CAMICE DONNA / LADIES COAT

Tessuto / Fabric
100% Cotone / Cotton
110 gr/m²

Taglie / Sizes
S - XXL

Colori / Colours
Riga Bianco-Azzurro / Striped White-Azure 5815



2 MONTEREY
ART.28CA0211
CAMICE DONNA / LADIES COAT

Tessuto / Fabric
100% Cotone / Cotton
133 gr/m²

Taglie / Sizes
XS - XXXL

Colori / Colours
Riga Bianco-Azzurro / Striped White-Azure 5809



3 DILETTA
ART.28CA0275
CAMICE DONNA / LADIES COAT

Tessuto / Fabric
100% Cotone / Cotton
140 gr/m²

Taglie / Sizes
S - XXL

Colori / Colours
Bianco / White 0001
Celeste / Light blue 5029





1



2



3



1 ROBERTA
ART.16CA0026
CAMICE DONNA / LADIES COAT

Tessuto / Fabric
35% Cotone / Cotton
65% Poliestere / Polyester
130 gr/m²

Taglie / Sizes
40-60

Colori / Colours

Bianco / White 0001



Blu / Blue 4012



Celeste / Light blue 5029



Azzurro / Azure 5030



Verde / Green 6023



2 ELBA
ART.16CA0027
CAMICE DONNA / LADIES COAT

Tessuto / Fabric
100% Cotone / Cotton
160 gr/m²

Taglie / Sizes
S-XXL

Colori / Colours

Bianco / White 0001



Celeste / Light blue 5029



3 CAPRI
ART.16CA0024
CAMICE UOMO / MAN COAT

Tessuto / Fabric
100% Cotone / Cotton
160 gr/m²

Taglie / Sizes
S - XXXL

Colori / Colours

Bianco / White 0001



Grigio / Grey 8008



Blu / Blue 4012



Celeste / Light blue 5029



Azzurro / Azure 5030



Verde / Green 6016



Confezioni **SIGGI** Anniversary



Da un'armoniosa collaborazione tra Siggì e Alessio Berto, The Tailor Pattern Support, esperto modellista e cultore dell'arte sartoriale, si sviluppa l'idea di una collezione di abbigliamento professionale ispirata agli anni '50/'60 e che porti con sé un significato celebrativo per l'azienda.

Nasce così la collezione Confezioni Siggì Anniversary, il cui Mood svela un'eleganza d'altri tempi in capi dalle finiture sartoriali, pensati per chi, anche sul posto di lavoro, desidera un look raffinato e retrò chic. La Collezione prende il nome dalla prima denominazione della società 'Confezioni Siggì' e celebra con 'Anniversary' i 50 anni di attività.

The idea arose from a harmonious cooperation between Siggì and Alessio Berto, from The Tailor Pattern Support, a skilled designer and an enthusiast of the tailoring Art: a Workwear Collection inspired to mid- 20th century style and celebratory of Company history. That's the birth of Confezioni Siggì Anniversary collection, which mood reveals an old-time elegance conveyed in finely tailored garments, designed for those who want a refined and retro-chic look, even in the workplace. The collection takes the name from the first registered name of the Company "Confezioni Siggì" and it celebrates by the word "Anniversary" the 50 years of the Company.

 HORECA / anniversary



LA GIACCA DA CAMERIERE THE WAITER JACKET ART.66GA0224/01

Tessuto / Fabric
100% Poliestere / Polyester
180 gr/m²

Taglie / Sizes
44 - 56

Colori / Colours
Avorio / Bone 0002

Nero / Black 8000



▶ **Giacca a doppiopetto come da tradizione: fit asciutto che lascia agio nei movimenti**

Traditional double breasted jacket: slim fit for best comfort in movement

▶ **Spalla tagliata verso il dietro alla "napoletana"**

Neapolitan construction shoulders

▶ **Profilatura interna**

Inside hemming

▶ **Tasche a toppa foderate**

Lined patch pockets

▶ **Maniche foderate**

Lined sleeves

▶ **Spacchi fondo manica apribili**

Workable sleeves splits

▶ **Spacchi dietro laterali**

Front fold for best comfort

▶ **Bottoni dorati come da tradizione**

Traditional golden buttons

▶ **Adatta anche per reception e capo sala**

Also suitable for hall and reception

▶ **Abbottonatura con occhielli a goccia**

Keyhole buttonhole



Confezioni **SIGGI** Anniversary



 HORECA / anniversary

HORECA / anniversary

LA GIACCA DA CUOCO THE CHEF JACKET ART.66GA0223/01

Tessuto / Fabric
100% Cotone / Cotton
190 gr/m²

Taglie / Sizes
44 - 56

Colori / Colours
Avorio / Bone 0002 

Nero / Black 8000 

▶ **Giacca monopetto di ispirazione coloniale**
Colonial style jacket

▶ **Profilatura interna**
Inside hemming

▶ **Tasche a toppa foderate**
Lined patch pockets

▶ **Spacchi fondo manica apribili**
Workable sleeves splits

▶ **Spacchi dietro laterali**
Back side vents

▶ **Taschino destro a toppa che riprende il taschino del blazer**
Patch pocket reminding blazer pockets

▶ **Bottoni rivestiti in tessuto e staccabili con anellino in metallo**
Fabric wrapped buttons removable through a metal ring

▶ **Abbottonatura con occhielli a goccia**
Keyhole buttonhole



Confezioni
SIGGI
Anniversary



 HORECA / anniversary

HORECA / anniversary

IL GILET DA BARMAN
THE BARTENDER VEST
ART.66GT0142/01

Tessuto / Fabric
100% Poliestere / Polyester
180 gr/m²

Taglie / Sizes
44 - 56

Colori / Colours
Avorio / Bone 0002

Nero / Black 8000

Fit asciutto per essere indossato anche in abbinamento alla giacca doppiopetto

Slim fit suitable for wearing it together with the bartender double breasted jacket

Gilet con collo a scialle

Taxido lapel

Bottoni dorati come da tradizione

Traditional golden buttons

Dietro con arricciatura sulla fodera per adattare il fit alle diverse conformazioni

Back gather on the lining to fit different builds



Confezioni
SIGGI
Anniversary



 HORECA / anniversary



IL PANTALONE
THE TROUSER
ART.66PA1056/01

Tessuto / Fabric
100% Cotone / Cotton
190 gr/m²

Taglie / Sizes
44 - 56

Colori / Colours
Nero / Black 8000 

▶ **Montante alto**
High crotch

▶ **Fianco dritto che rende la vestibilità particolarmente comoda sul davanti**
Straight side for comfortable fit

▶ **Due pieghe sul davanti**
Two front pleats

▶ **Gamba regolare**
Regular leg fit

▶ **Consegnato con fondo sfilato con gli ultimi cm dritti in modo da non alterare la misura del fondo una volta accorciato**
Sold with unsew hem and final straight cms in order to keep the hem fit once it will be cut.





Confezioni
SIGGI
Anniversary



IL GREMBIULE

THE APRON

ART.66PZ0369

Tessuto / Fabric
100% Cotone / Cotton
190 gr/m²

Taglie / Sizes
Unica-One Size

Colori / Colours
Avorio / Bone 0002

Nero / Black 8000

▶ **Tasca stondata in abbinamento alle giacche della collezione**

Round pockets matching with other jackets of the collection

▶ **Tessuto abbinato alla giacca da cuoco**

Fabric matches with the Chef jacket



LA TOQUE

THE TOQUE

ART.66BE0178

Tessuto / Fabric
100% Cotone / Cotton
190 gr/m²

Taglie / Sizes
Unica-One Size

Colori / Colours
Avorio / Bone 0002

▶ **Elastico sul retro per maggior comfort e adattabilità a diverse misure**

Elastic band on backside for best comfort and for fitting different sizes

▶ **Tessuto abbinato alla giacca da cuoco**

Fabric matches with the Chef jacket



Confezioni
SIGGI
Anniversary



 HORECA / anniversary

HORECA / anniversary

LA GIACCA BARBIERE
THE BARBER JACKET
ART.66GA0225/01

Tessuto / Fabric
100% Cotone / Cotton
190 gr/m²

Taglie / Sizes
44 - 56

Colori / Colours
Avorio / Bone 0002

▶ **Linea leggermente dritta in vita: senza fianchetto diventa un ibrido giacca/camicia elegante**

Slightly straight waist; without side split it turn into an hybrid between a jacket and an elegant coat

▶ **Profilatura interna**
Inside hemming

▶ **Tasche a toppa foderate**
Lined patch pockets

▶ **Spacchi fondo manica apribili**
Workable sleeves splits

▶ **Spacchi dietro laterali**
Back side vents

▶ **Abbottonatura con occhielli a goccia**
Keyhole buttonhole

▶ **Davanti con rever a 4 bottoni piegato a 3**
4 buttons lapel, three folded

▶ **Taschino a pistagna al petto sinistro più stretto per comfort forbice e pettine**
Jet pocket on left breast is more tight for better holding scissors and comb





SIGGI BEAUTY

Veste la bellezza
e il benessere.

*Clothes beauty
and wellness.*



casacca
tunic
P.246



scamiciato
pinafore
P.258



grembiuli
aprons
P.266



pantaloni
trousers
P.270

In un mondo frenetico, in cui ritmi a volte troppo rapidi scandiscono il nostro tempo, siamo alla ricerca di Equilibrio e Benessere. Ritrova il battito del tuo cuore e ascoltalo. Crea ambienti di pace. Respira profumi che donano quiete. Indossa abiti in sintonia con i tuoi movimenti e il tuo corpo. Siggì Beauty è eleganza, raffinatezza, armonia.

In this hectic world, where our time passes at full speed, we're searching for wellness and balance. Find out your own heartbeat and listen to it. Create peaceful environments. Wear clothes in harmony with your motions and with your body. Siggì Beauty is elegance, smartness, harmony.

1



2



1 VICTORIA
ART.63CS1529

CASACCA DONNA / WOMAN TUNIC

Tessuto / Fabric:
35% Cotone / Cotton
65% Poliestere / Polyester,
130 gr/m²

Taglie / Sizes:
XS - XXL

Colori / Colours
Bianco / White **0001**

Nero / Black **8000**



2 KELLY
ART.63CS1329

CASACCA DONNA / WOMAN TUNIC

Tessuto / Fabric:
35% Cotone / Cotton
65% Poliestere / Polyester,
130 gr/m²

Taglie/Sizes:
XS - XXL

Colori / Colours
Nero / Black **8000**

Blu / Blue **4012**





1 SCARLETT
ART.63CS1320

CASACCA DONNA / WOMAN TUNIC

Tessuto / Fabric:
35% Cotone / Cotton
65% Poliestere / Polyester,
130 gr/m²

Taglie / Sizes:
XS - XXL

Colori / Colours
Bianco / White **0001**

Beige / Beige **7057**

Marrone / Brown **7055**



2 LOREN
ART.63CS1327

CASACCA DONNA / WOMAN TUNIC

Tessuto / Fabric:
35% Cotone / Cotton
65% Poliestere / Polyester,
130 gr/m²

Taglie / Sizes:
XS - XXL

Colori / Colours
Bianco / White **0001**

Nero / Black **8000**



1



2



1 PAYTON
ART.63CS1325

CASACCA DONNA / WOMAN TUNIC

Tessuto / Fabric:
35% Cotone / Cotton Terital
65% Poliestere / Polyester,
130 gr/m²

Taglie/Sizes:
XS - XXL

Colori / Colours
Beige / Beige **7057**

Nero / Black **8000**



2 JACKY
ART.63CA0492

CAMICE DONNA / WOMAN COAT

Tessuto / Fabric:
35% Cotone / Cotton Terital
65% Poliestere / Polyester,
130 gr/m²

Taglie/Sizes:
XS - XXL

Colori / Colours
Nero / Black **8000**

Bianco / White **0001**





1



2



1 JESS
ART.63CS1330
CASACCA DONNA / WOMAN TUNIC

Tessuto / Fabric:
35% Cotone / Cotton
65% Poliestere / Polyester
130 gr/m²

Taglie/Sizes:
XS - XXL

Colori / Colours
Bianco / White **0001**

Nero / Black **8000**



2 WOLLY
ART.63CS1324
CASACCA DONNA / WOMAN TUNIC

Tessuto / Fabric:
35% Cotone / Cotton
65% Poliestere / Polyester
130 gr/m²

Taglie/Sizes:
XS - XXL

Colori / Colours
Bianco / White **0001**

Nero / Black **8000**





1



2



1 CASSANDRA
ART.63CS1333
CASACCA DONNA / WOMAN TUNIC

Tessuto / Fabric:
35% Cotone / Cotton
65% Poliestere / Polyester
130 gr/m²

Taglie/Sizes:
XS - XXL

Colori / Colours
Bianco / White **0001**

Nero / Black **8000**



2 MAGGIE
ART.63CS1334 
CASACCA DONNA / WOMAN TUNIC

Tessuto / Fabric:
35% Cotone / Cotton Terital
65% Poliestere / Polyester
130 gr/m²

Taglie/Sizes:
XS - XXL

Colori / Colours
Bianco / White **0001**

Nero / Black **8000**





1

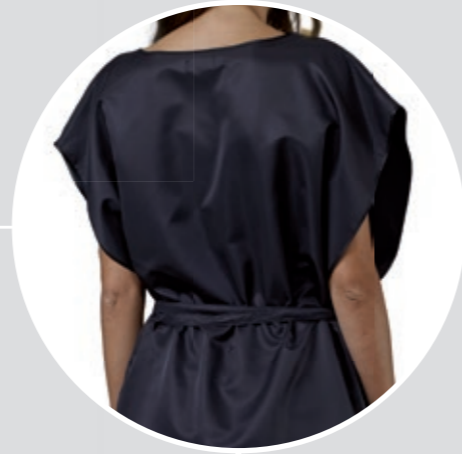

1 BRIGIT
ART.63SC0097

SCAMICIATO KIMONO / KIMONO PINAFORE

Tessuto / Fabric:
100% Poliestere Microfibra / Microfiber Polyester
130 gr/m²

Taglie/Sizes:
UNICA - ONE SIZE

Colori / Colours
Nero / Black **8000**





1



2



1 ANNIS
ART.63SC0096

SCAMICIATO DONNA / WOMAN PINAFORE

Tessuto / Fabric:

57% Modal
37% Poliestere / Polyester
6% Elastan
160 gr/m²

Taglie/Sizes:
UNICA - ONE SIZE

Colori / Colours

Bianco naturale / Natural white 0006

Ottanio / Teal green 6097



2 NIVES
ART.63SC0099

SCAMICIATO DONNA / WOMAN PINAFORE

Tessuto / Fabric:

31% Cotone / Cotton Terital
68% Poliestere / Polyester
1% Elastan
180 gr/m²

Taglie/Sizes:
UNICA - ONE SIZE

Colori / Colours

Nero-Bianco / Black-White 8715





1



2



1 SERENITY
ART.63SC0095
SCAMICIATO DONNA / WOMAN PINAFORE

Tessuto / Fabric:
100% Poliestere / Polyester
180 gr/m²

Taglie/Sizes:
UNICA - ONE SIZE

Colori / Colours
Nero / Black **8000**

Fucsia / fuchsia **3010**



Antimacchia e ingualcibile
Stain resistant, crease resistant



2 WOOPY
ART.63SC0086
SCAMICIATO DONNA / WOMAN PINAFORE

Tessuto / Fabric:
100% Poliestere / Polyester
180 gr/m²

Taglie/Sizes:
I° - II°

Colori / Colours
Nero / Black **8000**

Fucsia / Fuchsia **3010**

Marrone / Brown **7034**



Antimacchia e ingualcibile
Stain resistant, crease resistant





1



1 GEMMA
ART.63SC0098

SCAMICIATO DONNA / WOMAN PINAFORE

Tessuto / Fabric:
19% Cotone / Cotton Terital
80% Poliestere / Polyester
1% Elastan
180 gr/m²



Taglie/Sizes:
UNICA - ONE SIZE

Colori / Colours

Beige-Bianco-Nero / Beige-White-Black 8732

Fuxia-Bianco-Nero / Fuchsia-White-Black 8733





1



2



1 JAIDEN
ART.63SC0090

SCAMICIATO DONNA / WOMAN PINAFORE

Tessuto / Fabric:
100% Poliestere / Polyester
180 gr/m²

Taglie/Sizes:
XS - XXL

Colori / Colours
Bianco / White 0001

Nero / Black 8000

Fucsia / Fuchsia 3010



Antimacchia e ingualcibile

Stain resistant, crease resistant



2 MARYLINE
ART.63SC0087

SCAMICIATO DONNA / WOMAN PINAFORE

Tessuto / Fabric:
100% Poliestere / Polyester
180 gr/m²

Taglie/Sizes:
UNICA - ONE SIZE

Colori / Colours
Nero / Black 8000

Marrone / Brown 7034



Antimacchia e ingualcibile

Stain resistant, crease resistant





1

2

3

1 MALIKA
ART.63PZ0339
PARANNAZZA DONNA / WOMAN APRON

Tessuto / Fabric:
100% Poliestere / Polyester
180 gr/m²

Taglie/Sizes:
UNICA - ONE SIZE

Colori / Colours
Nero / Black 8000

▲ **Antimacchia e ingualcibile**
Stain resistant, crease resistant



2 TRISHA
ART.63SC0089
SCAMICIATO DONNA / WOMAN PINAFORE

Tessuto / Fabric:
100% Poliestere / Polyester
180 gr/m²

Taglie/Sizes:
UNICA - ONE SIZE

Colori / Colours
Nero / Black 8000

▲ **Antimacchia e ingualcibile**
Stain resistant, crease resistant



3 CONNY
ART.63PZ0348
PARANNAZZA DONNA / WOMAN APRON

Tessuto / Fabric:
75% Poliestere / Polyester
25% Poliuretano / Polyurethane
130 gr/m²

Taglie/Sizes:
UNICA - ONE SIZE

Colori / Colours
Nero / Black 8000





1



2

1 HAPPY
ART.63PA0995

PANTALONI DONNA / WOMAN TROUSERS

Tessuto / Fabric
35% Cotone / Cotton
65% Poliestere / Polyester
130 gr/m²

Taglie / Sizes
XS - XXL

Colori / Colours
Bianco / White **0001**

Nero / Black **8000**



2 STEFANY
ART.63PA0983

PANTALONI DONNA / WOMAN TROUSERS

Tessuto / Fabric
70% Cotone / Cotton
25% Poliammide / Polyamide
5% Elastan
115 gr/m²

Taglie / Sizes
XS - XXL

Colori / Colours
Nero / Black **8000**



▶ Piquet elasticizzato, elegante lavorazione a nido d'ape, ottima traspirabilità, confortevole, stiro facile

Stretch piquet, the smart honeycomb weave makes this fabric very fine and precious, perfect perspiration, perfect comfort, easy ironing.



1



2



4



3

OWEN

1 ART.63CS1331/00-0761

CASACCA UOMO / MAN TUNIC

Tessuto / Fabric
96% Cotone / Cotton
4% Elastan
130 gr/m²

Taglie / Sizes
XS - XXL

Colori / Colours
Nero / Black **8000**



2 ART.63CS1331/00-0757

CASACCA UOMO / MAN TUNIC

Tessuto / Fabric
55% Cotone / Cotton
42% Poliestere / Polyester
3% Elastan
160 gr/m²

Taglie / Sizes
XS - XXL

Colori / Colours
Bianco / White **0001**



GEREMY

3 ART.63PA0986/00-0757

PANTALONI UOMO / MAN TROUSERS

Tessuto / Fabric
55% Cotone / Cotton
42% Poliestere / Polyester
3% Elastan
160 gr/m²

Taglie / Sizes
XS - XXL

Colori / Colours
Bianco / White **0001**



Tessuto stretch massimo comfort
Stretch fabric for your best comfort



4 ART.63PA0986/00-0761

PANTALONI UOMO / MAN TROUSERS

Tessuto / Fabric
96% Cotone / Cotton
4% Elastan
130 gr/m²

Taglie / Sizes
XS - XXL

Colori / Colours
Nero / Black **8000**



Tessuto stretch massimo comfort!
Stretch fabric for your best comfort!





SIGGI DR.BLUE

Veste la cura
e l'attenzione
per le persone.

*Clothes those who
care for people
everyday.*



SIGGI DR.BLUE

Medical *technical*



camice
coat
P.276



casacca
tunic
P.282



pantaloni
trousers
P.310



accessori
accessories
P.320



1 BLUMMER
ART.04CA0236

CAMICE / COAT

Tessuto / Fabric
100% Cotone / Cotton
Gabardine 190 gr/m²

Taglie / Sizes
44 - 60

Colori / Colours
Bianco / White 0001

Camice classico con martingala posteriore
Classic coat with back side half-belt



2 CLASTER
ART.04CA0237

CAMICE / COAT

Tessuto / Fabric
100% Cotone (doppio ritorto) / Cotton (twine thickness)
Gabardine 210 gr/m²

Taglie / Sizes
44 - 60

Colori / Colours
Bianco / White 0001

Camice con martingala posteriore
Coat with back side half-belt



3 DUKE
ART.04CA0175

CAMICE / COAT

Tessuto / Fabric
100% Cotone (doppio ritorto) / Cotton (twine thickness)
Gabardine 170 gr/m²

Taglie / Sizes
44 - 60

Colori / Colours
Bianco / White 0001

Camice con soffiuto su tasche e schiena martingala posteriore
Coat with folding on pockets and back side half-belt





1



2

1 DRIMMER
ART.O4CA0171

CAMICE / COAT

Tessuto / Fabric

100% Cotone (doppio ritorto) / Cotton (twine thickness)
Gabardine 170 gr/m²

Taglie / Sizes

38 - 56

Colori / Colours

Bianco / White 0001

Camice classico con martingala posteriore

Classic coat with back side half-belt



2 MARIS
ART.O4CA0512

CAMICE / COAT

Tessuto / Fabric

55% Cotone / Cotton
42% Poliestere / Polyester
3% Elastan
160 gr/m²

Taglie / Sizes

38 - 56

Colori / Colours

Bianco / White 0001





1



2



1 REYNARD
ART.04CA0173

CAMICE / COAT

Tessuto / Fabric

100% Cotone (doppio ritorto) / Cotton (twine thickness)
Gabardine 170 gr/m²

Taglie / Sizes

38 - 56

Colori / Colours

Bianco / White 0001

Camice sfiancato lunghezza ¾

Easy fitting coat length ¾



2 ONER
ART.04CA0238

CAMICE / COAT

Tessuto / Fabric

100% Cotone / Cotton
Gabardine 190 gr/m²

Taglie / Sizes

38 - 56

Colori / Colours

Bianco / White 0001

Camice classico con martingala posteriore

Classic coat with back side half-belt





1



2



STAN
ART. 04PA1119/00-0866
PANTALONI / TROUSERS
P. 313

1 DARREN
ART.04CS1534
CASACCA UOMO / MAN TUNIC

Tessuto / Fabric
57% Modal
37% Poliestere / Polyester
6% Elastan
160 gr/m²
Taglie / Sizes
44 - 60
Colori / Colours
Bianco naturale / Natural white **0006**
Ottanio / Teal green **6097**



2 JULIAN
ART.04CS1533
CASACCA UOMO / MAN TUNIC

Tessuto / Fabric
55% Cotone / Cotton
42% Poliestere / Polyester
3% Elastan
160 gr/m²
Taglie / Sizes
44 - 60
Colori / Colours
Bianco / White **0001**



1

2

NOLAN

1 ART.04CS1343/00-0761

CASACCA UOMO / MAN TUNIC

Tessuto / Fabric

96% Cotone / Cotton
4% Elastan
130 gr/m²

Taglie / Sizes

44 - 60

Colori / Colours

Verde salvia / Sage green **6088**

Blu / Blue **4067**



2 ART.04CS1343/00-0757

CASACCA UOMO / MAN TUNIC

Tessuto / Fabric

55% Cotone / Cotton
42% Poliestere / Polyester
3% Elastan
160 gr/m²

Taglie / Sizes

44 - 60

Colori / Colours

Bianco / White **0001**





1



2



3

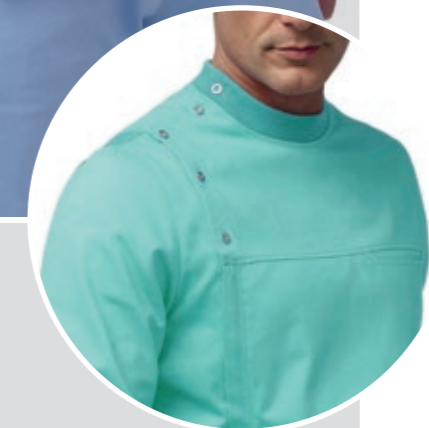

1 GORDON
ART.04CS0804
CASACCA UOMO / MAN TUNIC

Tessuto / Fabric

100% Cotone / Cotton
Gabardine 190 gr/m²

Taglie / Sizes

44 - 60

Colori / Colours

Bianco e Bordeaux / White and Bordeaux **0713**

Bianco e Bluette / White and Light blue **0710**



2 MATTIAS
ART.04CS0820
CASACCA UOMO / MAN TUNIC

Tessuto / Fabric

100% Cotone / Cotton
Gabardine 190 gr/m²

Taglie / Sizes

44 - 60

Colori / Colours

Bianco e Bluette / White and Light blue **0710**



3 JASON
ART.04CS0802
CASACCA UOMO / MAN TUNIC

Tessuto / Fabric

100% Cotone / Cotton
Gabardine 190 gr/m²

Taglie / Sizes

44 - 60

Colori / Colours

Bianco / White **0001**

Celeste / Light blue **5007**

Verde / Green **6004**

▲ Casacca con apertura laterale - collo, polsino e spalla in costina elasticizzata

Tunic with lateral opening. Stretch fabric on neck, cuffs and shoulders





1



2



1 NATALIE
ART.04CS1532
CASACCA DONNA / WOMAN TUNIC

Tessuto / Fabric
57% Modal
37% Poliestere / Polyester
6% Elastan
160 gr/m²
Taglie / Sizes
38 - 56
Colori / Colours
Bianco naturale / Natural white 0006
Ottanio / Teal green 6097



2 LEAH
ART.04CS1531
CASACCA DONNA / WOMAN TUNIC

Tessuto / Fabric
57% Modal
37% Poliestere / Polyester
6% Elastan
160 gr/m²
Taglie / Sizes
38 - 56
Colori / Colours
Bianco naturale / Natural white 0006



→ STAN
ART. 04PA1119
PANTALONI / TROUSERS
P.313



1



1 DIXIE
ART.04CS1408
CASACCA DONNA / WOMAN TUNIC

e

Tessuto / Fabric
55% Cotone / Cotton
42% Poliestere / Polyester
3% Elastan
160 gr/m²



Taglie / Sizes
38 - 56

Colori / Colours

Bianco e verde salvia / White and sage green **0757**

Bianco e sangria / White and sangria red **0754**

Bianco e blu / White and blue **0755**

Bianco e turchese / White and turquoise **0756**



↑ TAMARA
ART. 04PA0997/00-0761
PANTALONI DONNA / WOMEN TROUSERS
P. 315



1



→ TAMARA
ART. 04PA0997/00-0761
PANTALONI DONNA / WOMEN TROUSERS
P. 315



2

← STAN
ART. 04PA1119
PANTALONI / TROUSERS
P. 313



3

1 JASMINE
ART.04CS1530
CASACCA DONNA / WOMAN TUNIC

Tessuto / Fabric
55% Cotone / Cotton
42% Poliestere / Polyester
3% Elastan
160 gr/m²

Taglie / Sizes
38 - 56

Colori / Colours
Bianco / White 0001
Blu / Blue 4077



2 QUEEN
ART.04CS1409/00-0761
CASACCA DONNA / WOMAN TUNIC

Tessuto / Fabric
96% Cotone / Cotton
4% Elastan
130 gr/m²

Taglie / Sizes
38 - 56

Colori / Colours
Sangria / Sangria red 2042
Verde salvia / Sage green 6088



3 ART.04CS1409/00-0757
CASACCA DONNA / WOMAN TUNIC

Tessuto / Fabric
55% Cotone / Cotton
42% Poliestere / Polyester
3% Elastan
160 gr/m²

Taglie / Sizes
38 - 56

Colori / Colours
Bianco / White 0001





1



2



← TAMARA
ART. 04PA0997/00-0761
PANTALONI DONNA / WOMEN TROUSERS
P. 315

CHERRY

1 ART.04CS1339/00-0761
CASACCA DONNA / WOMAN TUNIC

Tessuto / Fabric
96% Cotone / Cotton
4% Elastan
130 gr/m²

Taglie / Sizes
38 - 56

Colori / Colours

Blu e turchese / Blue and turquoise **4067**

Viola e turchese / Purple and turquoise **3065**

Sangria e verde salvia / Sangria red and sage green **2042**

Verde salvia e sangria / Sage green and Sangria red **6088**



2 ART.04CS1339/00-0757
CASACCA DONNA / WOMAN TUNIC

Tessuto / Fabric
55% Cotone / Cotton
42% Poliestere / Polyester
3% Elastan
160 gr/m²

Taglie / Sizes
38 - 56

Colori / Colours

Bianco / White **0001**





1



2



3



← TAMARA
ART. 04PA0997/00-0761
PANTALONI DONNA / WOMEN TROUSERS
P. 315

↑ SKY
ART. 04PA0379
PANTALONI DONNA / WOMEN TROUSERS
P. 319

NANCY

1 ART.04CS1337/00-0761
CASACCA DONNA / WOMAN TUNIC

Tessuto / Fabric
96% Cotone / Cotton
4% Elastan
130 gr/m²

Taglie / Sizes
38 - 56

Colori / Colours
Blu / Blue 4067

Turchese / Turquoise 5082



2 ART.04CS1337/00-0757
CASACCA DONNA / WOMAN TUNIC

Tessuto / Fabric
55% Cotone / Cotton
42% Poliestere / Polyester
3% Elastan
160 gr/m²

Taglie / Sizes
38 - 56

Colori / Colours
Bianco / White 0001



3 SHYLA
ART.04CS1411
CASACCA DONNA / WOMAN TUNIC

Tessuto / Fabric
100% Cotone / Cotton
Gabardine 190 gr/m²

Taglie / Sizes
38 - 56

Colori / Colours
Acquamarina e bianco / Aquamarine and white 6042

Bianco e acquamarina / White and aquamarine 0001





1



2



3



4

← TAMARA
ART. 04PA0997/00-0761
PANTALONI DONNA / WOMEN TROUSERS
P. 315

TRUDY

1 ART.04CS1340/00-0761
CASACCA DONNA / WOMAN TUNIC

Tessuto / Fabric
96% Cotone / Cotton
4% Elastan
130 gr/m²

Taglie / Sizes
38 - 56

Colori / Colours
Blu / Blue 4067

Turchese / Turquoise 5082



2 ART.04CS1340/00-0757
CASACCA DONNA / WOMAN TUNIC

Tessuto / Fabric
55% Cotone / Cotton
42% Poliestere / Polyester
3% Elastan
160 gr/m²

Taglie / Sizes
38 - 56

Colori / Colours
Bianco / White 0001



TRACY

3 ART.04CS1352/00-0761
CASACCA DONNA / WOMAN TUNIC

Tessuto / Fabric
96% Cotone / Cotton
4% Elastan
130 gr/m²

Taglie / Sizes
38 - 56

Colori / Colours
Blu / Blue 4067



4 ART.04CS1352/00-0757
CASACCA DONNA / WOMAN TUNIC

Tessuto / Fabric
55% Cotone / Cotton
42% Poliestere / Polyester
3% Elastan
160 gr/m²

Taglie / Sizes
38 - 56

Colori / Colours
Bianco / White 0001





1



2



1 MATILDA
ART.04CS1049
CASACCA DONNA / WOMAN TUNIC
 Tessuto / Fabric
 100% Cotone / Cotton
 Gabardine 190 gr/m²
 Taglie / Sizes
 38 - 56
 Colori / Colours
 Bianco / White **0001**
 Viola / Purple **3043**
 Fragola / Strawberry **3042**

2 ROSES
ART.04CS0311
CASACCA DONNA / WOMAN TUNIC
 Tessuto / Fabric
 100% Cotone / Cotton
 Gabardine 190 gr/m²
 Taglie / Sizes
 38 - 56
 Colori / Colours
 Bianco / White **0001**
Casacca con costina laterale
Tunic with side piping

↑ SUN
 ART. 04PA0369
 PANTALONI / TROUSERS
 P.317



1



2



3



← **ALYSON**
ART. 04PA0905/00-0676
PANTALONI DONNA / WOMEN TROUSERS
P. 317

↑ **JUDY**
ART. 04PA0909
PANTALONI DONNA / WOMEN TROUSERS
P. 319

DANA

1 **ART.04CS1171/00-0677**
CASACCA DONNA / WOMAN TUNIC

Tessuto / Fabric
50% Lyocell®
50% Poliestere / Polyester
190 gr/m²



Taglie / Sizes
38 - 56

Colori / Colours
Bianco e tortora / White and dove grey **0737**



2 **ART.04CS1171/00-0014**
CASACCA DONNA / WOMAN TUNIC

Tessuto / Fabric
100% Cotone / Cotton
Gabardine 190 gr/m²

Taglie / Sizes
38 - 56

Colori / Colours
Bianco e grigio / White and grey **0738**



3 **GWEN**
ART.04CS1188
CASACCA DONNA / WOMAN TUNIC

Tessuto / Fabric
60% Cotone / Cotton
40% Poliestere / Polyester
Raso 200 gr/m²

Taglie / Sizes
38 - 56

Colori / Colours
Bianco / White **0001**





1



2



1 MILLY
ART.04CS0809
CASACCA DONNA / WOMAN TUNIC

Tessuto / Fabric
100% Cotone / Cotton
Gabardine 190 gr/m²

Taglie / Sizes
38 - 56

Colori / Colours
Bianco e verde / White and green **0714**



Bianco e arancio / White and orange **0708**



Bianco e bluette / White and light blue **0710**



Bianco e lilla / White and lilac **0709**



2 LOYS
ART.04CS0307
CASACCA DONNA / WOMAN TUNIC

Tessuto / Fabric
100% Cotone / Cotton
Gabardine 190 gr/m²

Taglie / Sizes
38 - 56

Colori / Colours
Bianco e verde / White and green **0714**



Bianco e arancio / White and orange **0708**



Bianco e bluette / White and light blue **0710**



Bianco e lilla / White and lilac **0709**





1



2



3

← STAR
ART. 04PA0441
PANTALONI / TROUSERS
P. 311

SUMMER

1 ART.04CS0462/00-0014
CASACCA UNISEX / UNISEX TUNIC

Tessuto / Fabric
100% Cotone / Cotton
Gabardine 190 gr/m²
Taglie / Sizes
38 - 60

- Colori / Colours
- Bianco / White 0001 
 - Grigio / Grey 8001 
 - Lilla / Lilac 3001 
 - Bluette / Light blue 4002 
 - Blu / Blue 4000 
 - Arancio / Orange 1002 
 - Bordeaux 2022 



2 ART.04CS0462/00-0028
CASACCA UNISEX / UNISEX TUNIC

Tessuto / Fabric
100% Cotone / Cotton
Tela / Popeline 190 gr/m²
Taglie / Sizes
38 - 60

- Colori / Colours
- Azzurro / Azure 5004 
 - Verde / Green 6000 



3 STAR
ART.04PA0441
PANTALONI / TROUSERS

Tessuto / Fabric
100% Cotone / Cotton
190 gr/m²
Taglie / Sizes
38 - 60

VEDI PAGINA 311



1



2

← STAR
ART. 04PAO441
PANTALONI / TROUSERS
P. 311

SUMMER

1 ART.04CSO462/00-0823
CASACCA UNISEX / UNISEX TUNIC

Tessuto / Fabric
35% Cotone / Cotton
65% Poliestere / Polyester
130 gr/m²

Taglie / Sizes
38 - 60

Colori / Colours
Fantasia / Pattern 9578



2 ART.04CSO462/00-0824
CASACCA UNISEX / UNISEX TUNIC

Tessuto / Fabric
35% Cotone / Cotton
65% Poliestere / Polyester
130 gr/m²

Taglie / Sizes
38 - 60

Colori / Colours
Fantasia / Pattern 9579





1



STAR

1 ART.04PAO441/00-0014

PANTALONI / TROUSERS

Tessuto / Fabric

100% Cotone / Cotton
Gabardine 190 gr/m²

Taglie / Sizes

38 - 60

Colori / Colours

Bianco / White **0001**



Grigio / Grey **8001**



Lilla / Lilac **3001**



Bluette / Light blue **4002**



Blu / Blue **4000**



Bordeaux **2022**



Arancio / Orange **1002**



2 ART.04PAO441/00-0028

PANTALONI / TROUSERS

Tessuto / Fabric

100% Cotone / Cotton
Tela / Popeline 190 gr/m²

Taglie / Sizes

38 - 60

Colori / Colours

Azzurro / Azure **5004**



Verde / Green **6000**



↑ **SUMMER**
ART. 04CS0462/00-0014
CASACCA UNISEX / UNISEX TUNIC
P. 307



1



2



3

STAN

1 ART.04PA1119/00-0866

PANTALONI UNISEX / UNISEX TROUSERS

Tessuto / Fabric
57% Modal
37% Poliestere / Polyester
6% Elastan
160 gr/m²

Taglie / Sizes
38 - 60

Colori / Colours
Ottanio / Teal green 6097



2 ART.04PA1119/00-0014

PANTALONI UNISEX / UNISEX TROUSERS

Tessuto / Fabric
100% Cotone / Cotton
Gabardine 190 gr/m²

Taglie / Sizes
38 - 60

Colori / Colours
Bianco / White 0001



3 ART.04PA1119/00-0761

PANTALONI UNISEX / UNISEX TROUSERS

Tessuto / Fabric
96% Cotone / Cotton
4% Elastan
130 gr/m²

Taglie / Sizes
38 - 60

Colori / Colours
Blu / Blue 4067





1



2

TAMARA

1 ART.04PA0997/00-0761 PANTALONI DONNA / WOMEN TROUSERS

Tessuto / Fabric

96% Cotone / Cotton
4% Elastan
130 gr/m²

Taglie / Sizes

38 - 56

Colori / Colours

Blu / Blue **4067**



Turchese / Turquoise **5082**



Sangria / Sangria red **2042**



Verde salvia / Sage green **6088**



2 ART.04PA0997/00-0757 PANTALONI DONNA / WOMEN TROUSERS

Tessuto / Fabric

55% Cotone / Cotton
42% Poliestere / Polyester
3% Elastan
160 gr/m²

Taglie / Sizes

38 - 56

Colori / Colours

Bianco / White **0001**





1

↑ DANA
ART. 04CS1171
CASACCA DONNA / WOMAN TUNIC
P.303



2

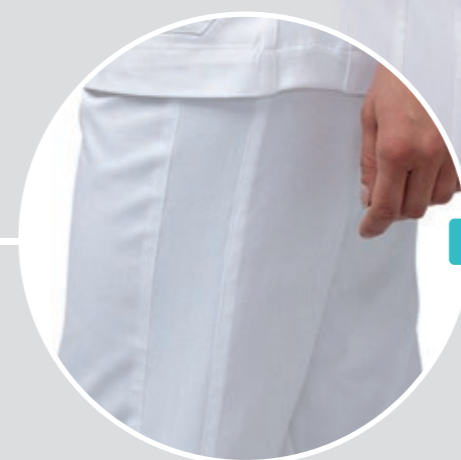

3

↑ ROSES
ART. 04CS0311
CASACCA DONNA / WOMAN TUNIC
P.301

ALYSON

1 ART.04PA0905/00-0676
PANTALONI DONNA / WOMEN TROUSERS

Tessuto / Fabric
20% Cotone / Cotton
76% Poliestere / Polyester
4% Elastan
Gabardine 170 gr/m²

Taglie / Sizes
38 - 56

Colori / Colours
Tortora / Grey 7038



2 ART.04PA0905/00-0014
PANTALONI DONNA / WOMEN TROUSERS

Tessuto / Fabric
100% Cotone / Cotton
Gabardine 190 gr/m²

Taglie / Sizes
38 - 56

Colori / Colours
Bianco / White 0001



3 SUN
ART.04PA0369
PANTALONI DONNA / WOMEN TROUSERS

Tessuto / Fabric
100% Cotone / Cotton
Gabardine 190 gr/m²

Taglie / Sizes
38 - 56

Colori / Colours
Bianco / White 0001

▶ Pantaloni con costina laterale
Trousers with side piping





1

2

4

3

1 JUDY
ART.04PA0909
PANTALONI DONNA / WOMEN TROUSERS
 Tessuto / Fabric 60% Cotone / Cotton 40% Poliestere / Polyester Raso 200 gr/m²
 Colori / Colours Bianco / White **0001**
 Taglie / Sizes 38 - 56

Elastico sul retro
Elastic on the back

2 SKY
ART.04PA0379
PANTALONI DONNA / WOMEN TROUSERS
 Tessuto / Fabric 100% Cotone / Cotton Gabardine 190 gr/m²
 Colori / Colours Bianco / White **0001** Verde / Green **6004** Lilla / Lilac **3001** Acquamarina / Aquamarine **6042**
 Taglie / Sizes 38 - 56

3 HOPE
ART.04PA0828
PANTALONI DONNA / WOMEN TROUSERS
 Tessuto / Fabric 95% Cotone / Cotton 5% Elastan Felpa elasticizzata 260 gr/m²
 Colori / Colours Bianco / White **0001** Blu / Blue **4000**
 Taglie / Sizes 38 - 56

4 CLOE
ART.04MG0582
CARDIGAN DONNA / WOMEN CARDIGAN
 Tessuto / Fabric 95% Cotone / Cotton 5% Elastan Felpa elasticizzata 260 gr/m²
 Colori / Colours Bianco / White **0001** Blu / Blue **4000**
 Taglie / Sizes 38 - 56





MIRRIAL

1 ART.04SE0059/00-0866 **NEW**

BANDANA / HEADSCARF

Tessuto / Fabric
57% Modal
37% Poliestere / Polyester
6% Elastan
160 gr/m²

Taglie / Sizes
UNICA - ONE SIZE

Colori / Colours
Ottanio / Teal green **6097**



Confezione da 3 pezzi

Packaging 3 pcs



2 ART.04SE0059/02-0028

BANDANA / HEADSCARF

Tessuto / Fabric
100% Cotone / Cotton
Tela 190 gr/m²

Taglie / Sizes
UNICA - ONE SIZE

Colori / Colours
Verde / Green **6004**

Azzurro / Azure **5004**

Bluette / Light blue **4002**

Lilla / Lilac **3001**

Confezione da 3 pezzi

Packaging 3 pcs



STEP ONE SELECTION

STEP ONE SELECTION

La linea STEP ONE rappresenta una selezione di prodotti rivolti a chi richiede qualità ad un buon prezzo. Proprio come il suo nome, STEP ONE identifica un abbigliamento di primo livello, la risposta alle richieste di semplicità e minor spesa possibile senza rinunciare alla qualità.

Siggi non rinuncia a dare garanzia della buona vestibilità, della durata e del comfort nemmeno nei prodotti basic, riuscendo a proporre con STEP ONE il rapporto qualità/prezzo più adeguato alle esigenze dei clienti.

STEP ONE collection is a selection of products for those who are searching good quality for the right price. Just as its name tells, STEP ONE is first level clothing, the perfect solution made of simplicity and lower costs, without forgoing quality.

Siggi grants its optimal wearability, the long lasting quality and a great comfort also in its basic products, offering with STEP ONE the best price / quality ratio for the customers.

STEP
ONE
SELECTION

HORECA



1



1 GIACCA CHEF
ART.68SE0314

GIACCA CHEF UNISEX / UNISEX CHEF JACKET

Tessuto / Fabric
100% Cotone / Cotton
190 gr/m²

Taglie / Sizes
XXS - 4XL

Colori / Colours
Bianco / White **0001**



Confezione da 5 pezzi / Pack 5 pcs





1



2



3

4

1 PANTALONI CHEF
ART.68SE0315

PANTALONI CHEF UNISEX / UNISEX CHEF TROUSERS

Tessuto / Fabric
100% Cotone / Cotton
190 gr/m²

Taglie / Sizes
XXS - 4XL

Colori / Colours

Pied de poule **8500** 

Confezione da 5 pezzi / Pack 5 pcs



2 PANTALONI CHEF
ART.68SE0473

NEW

PANTALONI CHEF UNISEX / UNISEX CHEF TROUSERS

Tessuto / Fabric
100% Cotone / Cotton
180 gr/m²

Taglie / Sizes
XXS - 4XL

Colori / Colours

Gessato / Pin striped **8801** 

Confezione da 5 pezzi / Pack 5 pcs



3 GREMBIULE CON PETTORINA
ART.68SE0316

GREMBIULE CHEF CON PETTORINA / CHEF BIB APRON

Tessuto / Fabric
100% Cotone / Cotton
190 gr/m²

Taglie / Sizes

Unica / One size
(h. 89 - l. 71)

Colori / Colours

Bianco / White **0001** 

Confezione da 5 pezzi / Pack 5 pcs



4 GREMBIULE SENZA PETTORINA
ART.68SE0330

GREMBIULE CHEF / CHEF APRON

Tessuto / Fabric
100% Cotone / Cotton
190 gr/m²

Taglie / Sizes

Unica / One size
(h. 60 - l. 70)

Colori / Colours

Bianco / White **0001** 

Confezione da 5 pezzi / Pack 5 pcs





1 CAMICIA DONNA
ART.68SE0312

CAMICIA DONNA / LADIES BLOUSE

Tessuto / Fabric

35% Cotone / Cotton - 65% Poliestere / Polyester - 120 gr/m²

Taglie / Sizes

XXS - XXXL

Colori / Colours

Bianco / White **0001** 

Confezione da 5 pezzi / Pack 5 pcs



2 PANTALONI DONNA
ART.68SE0475 **NEW**

PANTALONI DONNA / LADIES TROUSERS

Tessuto / Fabric

100% Poliestere / Polyester - 170 gr/m²

Taglie / Sizes

38 - 58

Colori / Colours

Nero / Black **8000** 

Confezione da 5 pezzi / Pack 5 pcs



3 GONNA
ART.68SE0476 **NEW**

GONNA / SKIRT

Tessuto / Fabric

100% Poliestere / Polyester - 170 gr/m²

Taglie / Sizes

XXS - 3XL

Colori / Colours

Nero / Black **8000** 

Confezione da 5 pezzi / Pack 5 pcs



4 CAMICIA UOMO
ART.68SE0311

CAMICIA UOMO / MAN SHIRT

Tessuto / Fabric

35% Cotone / Cotton - 65% Poliestere / Polyester - 120 gr/m²

Taglie / Sizes

XS - 4XL

Colori / Colours

Bianco / White **0001** 

Confezione da 5 pezzi / Pack 5 pcs



5 PANTALONI UOMO
ART.68SE0474 **NEW**

PANTALONI UOMO / MAN TROUSERS

Tessuto / Fabric

100% Poliestere / Polyester - 170 gr/m²

Taglie / Sizes

38 - 62

Colori / Colours

Nero / Black **8000** 

Confezione da 5 pezzi / Pack 5 pcs





BERRETTO CHEF
ART.68SE0310

BERRETTO CHEF UNISEX / UNISEX CHEF HAT

Tessuto / Fabric 100% Cotone / Cotton 190 gr/m²
 Colori / Colours Bianco / White **0001**
 Taglie / Sizes Unica / Unique
 Confezione da 5 pezzi
 Pack 5 pcs



TORCIONE
ART.68SE0317

TORCIONE / DISHRAG

Tessuto / Fabric 100% Cotone / Cotton 240 gr/m²
 Colori / Colours Bianco / White **0001**
 Dimensioni / Sizes 60x67 cm
 Confezione da 5 pezzi
 Pack 5 pcs



FAZZOLETTO CHEF
ART.68SE0313

FAZZOLETTO CHEF / HANDKERCHIEF

Tessuto / Fabric 100% Cotone / Cotton 125 gr/m²
 Colori / Colours Bianco / White **0001**
 Confezione da 5 pezzi
 Pack 5 pcs





1 CAMICE MEDICO UOMO
ART.01CA0001/06-0014

CAMICE UOMO / MAN COAT

Tessuto / Fabric

100% Cotone gabardine / Cotton gabardine
190 gr/m²

Taglie / Sizes

40 - 62

Colori / Colours

Bianco / White 0001



2 CAMICE MEDICO DONNA
ART.01CA0002/08-0014

CAMICE DONNA / WOMAN COAT

Tessuto / Fabric

100% Cotone gabardine / Cotton gabardine
190 gr/m²

Taglie / Sizes

38 - 62

Colori / Colours

Bianco / White 0001



3 CASACCA UNISEX
ART.01CS0037/07-0014

CASACCA UNISEX / UNISEX TUNIC

Tessuto / Fabric

100% Cotone gabardine / Cotton gabardine
190 gr/m²

Taglie / Sizes

38 - 62

Colori / Colours

Bianco / White 0001





1



2



3

4



CASACCA UNISEX

1 ART.01CS0035/18-0014
CASACCA UNISEX / UNISEX TUNIC

Tessuto / Fabric
100% Cotone gabardine/ Cotton gabardine
190 gr/m²
Taglie / Sizes
38 - 62
Colori / Colours
Bianco / White **0001**



2 ART.01CS0035/07-0028
CASACCA UNISEX / UNISEX TUNIC

Tessuto / Fabric
100% Cotone tela/ Cotton canvas
190 gr/m²
Taglie / Sizes
38 - 62
Colori / Colours
Azzurro / Azure **5004**
Verde / Green **6000**



PANTALONI UNISEX

3 ART.01PA0210/02-0014
PANTALONI UNISEX / UNISEX TROUSERS

Tessuto / Fabric
100% Cotone gabardine/ Cotton gabardine
190 gr/m²
Taglie / Sizes
38 - 62
Colori / Colours
Bianco / White **0001**



4 ART.01PA0210/02-0028
PANTALONI UNISEX / UNISEX TROUSERS

Tessuto / Fabric
100% Cotone tela/ Cotton canvas
190 gr/m²
Taglie / Sizes
38 - 62
Colori / Colours
Azzurro / Azure **5004**
Verde / Green **6000**



Tested.
Certified.
Proven.



crocs **AT WORK™**

Dopo aver siglato un accordo di collaborazione con Arcrafts International S.p.A, **distributore esclusivo di Crocs nel mercato italiano**, Siggì gestisce la vendita della collezione Crocs At Work™ in Italia. Tutte le calzature Crocs™ utilizzano materiale Croslite™, una tecnologia brevettata che conferisce ad ogni paio di scarpe le qualità di morbidezza, comodità e leggerezza per le quali il brand è conosciuto e amato dai suoi fan. La collezione Crocs At Work™ unisce a tali caratteristiche una varietà di grafiche e fantasie che rendono il prodotto unico e divertente.

Thanks to a partnership agreement with Arcrafts International S.p.A., unique supplier for Crocs in Italy, Siggì is the new dealer of Crocs At Work™ in Italy. Work shoes from Crocs™ are designed with comfort, style, and functionality in mind and built with Croslite™ material, a patented technology giving to the footwear comfort, softness and lightness, the reasons why people love this brand. Crocs At Work™ collection combines these technical features with creative and imaginative graphics, making an amazing and nice product.

CROCS COMFORT™ ICONS:

ICONIC CROCS COMFORT™



- LEGGERO
- FLESSIBILE
- COMFORT A 360°

Il cuore dell' Iconic Crocs Comfort™ è un meraviglioso materiale che chiamiamo Croslite™. Non è gomma. Non è plastica. E' la nostra formula segreta di una resina speciale che assorbe gli urti e da sollievo ai punti di pressione per garantire tutto il comfort di cui hai bisogno. Inoltre, il Croslite™ è incredibilmente leggero ma straordinariamente resistente, ed è per questo che lo usiamo per costruire ogni paio di scarpe Crocs.

Lightweight, flexible, 360-degree comfort.

The heart and 'sole' of Iconic Crocs Comfort is a wonderful material we call Croslite. It's not rubber. It's foam resin, engineered for comfort from our own secret recipe. It's soft, flexible and incredibly light, but it's also remarkably tough, which is why you'll find it used throughout every pair of Crocs shoes.

DUAL CROCS COMFORT™



- DOPPIO SUPPORTO
- MORBIDO
- COMFORT PER TUTTO IL GIORNO

Come sempre, la storia del comfort Crocs inizia con l'invenzione del Croslite™, al quale abbiamo aggiunto uno strato extra di materiale che assorbe gli urti per creare il Dual Crocs Comfort™. Il risultato sono scarpe che sostengono il piede, altamente ammortizzate che rendono fantastico ogni passo.

Blissfully supportive, soft, all-day comfort.

As always, the story of Crocs comfort begins with a Croslite foam foundation, but we add an extra helping of shock-absorbing material to create Dual Crocs Comfort. The results are supportive, deeply cushioned shoes that make every step feel fantastic.



SLIP-RESISTANT

SUOLA CROCS LOCK™ ANTISCIVOLO / CROCS LOCK™ SLIP-RESISTANT TREAD
TESTATI ASTM F2913-11 / ASTM F2913-11 TESTED



BISTRO GRAPHIC

- Design Crocs Lock™ con battistrada antiscivolo.
- Design con la punta chiusa e un'area più spessa al metatarso per proteggere dagli schizzi in cucina.
- Struttura in Croslite™ per una leggerezza che dura nel tempo.
- Facili da pulire con acqua e sapone.
- Plantare sagomato per ulteriore comfort.
- Cinturino al tallone per una calzata più sicura; con fori per l'inserimento di Jibbitz™.

- *Crocs Lock™ slip-resistant tread.*
- *Enclosed toe design and thicker metatarsal area help protect foot from kitchen spills.*
- *Croslite™ material construction makes it lightweight yet durable.*
- *Easy to clean with soap and water.*
- *Contoured footbed adds to the comfort.*
- *Heel strap for a more secure fit with room for Jibbitz™ charms.*



NEW

BLACK/VOLT GREEN 9620
BISTRO GRAPHIC 204044
ART.70CU0042

Genere / Gender Taglie / Sizes
 UNISEX 37-46



BLACK FLAMES 9602
BISTRO GRAPHIC 204044
ART.70CU0042

Genere / Gender Taglie / Sizes
 UNISEX 37-46



NEW

MULTI/BLACK 9622
BISTRO GRAPHIC 204044
ART.70CU0042

Genere / Gender Taglie / Sizes
 UNISEX 37-46



METALLIC SILVER 9609
BISTRO GRAPHIC 204044
ART.70CU0042

Genere / Gender Taglie / Sizes
 UNISEX 37-46



NEW

BLACK/TANGERINE 9621
BISTRO GRAPHIC 204044
ART.70CU0042

Genere / Gender Taglie / Sizes
 UNISEX 37-46



BLACK/MULTI 9606
BISTRO GRAPHIC 204044
ART.70CU0042

Genere / Gender Taglie / Sizes
 UNISEX 37-46





BISTRO

- Design Crocs Lock™ con battistrada antiscivolo.
- Design con la punta chiusa e un'area più spessa al metatarso per proteggere dagli schizzi in cucina.
- Struttura in Croslite™ per una leggerezza che dura nel tempo.
- Facili da pulire con acqua e sapone.
- Plantare sagomato per ulteriore comfort.
- Cinturino al tallone per una calzata più sicura; con fori per l'inserimento di Jibbitz™.

- Crocs Lock™ slip-resistant tread.
- Enclosed toe design and thicker metatarsal area help protect foot from kitchen spills.
- Croslite™ material construction makes it lightweight yet durable.
- Easy to clean with soap and water.
- Contoured footbed adds to the comfort.
- Heel strap for a more secure fit with room for Jibbitz™ charms.



BLACK 8000
BISTRO 10075
ART.70CU0045

Genere / Gender Taglie / Sizes
UNISEX 37-46



WHITE 0001
BISTRO 10075
ART.70CU0045

Genere / Gender Taglie / Sizes
UNISEX 37-46



NAVY 4001
BISTRO 10075
ART.70CU0045

Genere / Gender Taglie / Sizes
UNISEX 37-46



SLATE GREY 8008
BISTRO 10075
ART.70CU0045

Genere / Gender Taglie / Sizes
UNISEX 37-46





BISTRO PRO LITERIDE™

LiteRide™ Rivoluzionario • sprofonda nella morbidezza
• Comfort innovativo:

Un materiale frutto della scienza... e anche della magia! la resina LiteRide™ è l'ultima innovazione nel leggendario mondo del comfort Crocs. Questo rivoluzionario materiale è ancora più leggero e morbido del Croslite™, ed offre un incredibilmente piacevole mix di sostegno al piede e morbidezza sotto il piede. E con una base di Iconic Crocs Comfort™, ogni paio è destinato alla tua comfort zone.



LiteRide™: Revolutionary. Sink-in softness. Innovative comfort. Equal parts science and magic. Next generation LiteRide™ foam insoles are super-soft, incredibly lightweight, and extraordinarily resilient. This revolutionary materials deliver superior support and cushioning and with the Iconic Crocs Comfort™ base, each pair fit perfectly your comfort zone.

LiteRide
by crocs



- Design Crocs Lock™ con battistrada antiscivolo;
 - Struttura in Croslite™ per una leggerezza che dura nel tempo;
 - Facili da pulire con acqua e sapone;
- *Crocs Lock™ slip-resistant treads*
• *Croslite™ foam outsoles provide all-day comfort*
• *Fully molded, easy to clean with soap and water*



BLACK 8000
BISTRO PRO LITERIDE 205669
ART.70CU0055

Genere / Gender Taglie / Sizes
UNISEX 37-46



WHITE 0001
BISTRO PRO LITERIDE 205669
ART.70CU0055

Genere / Gender Taglie / Sizes
UNISEX 37-46



SPECIALIST II VENT

- Fori laterali di ventilazione che favoriscono l'aerazione, incassati per proteggere dagli schizzi
- Maggiore sostegno dell'arco plantare per un comfort prolungato
- Sporgenze per la circolazione sul plantare per stimolare la circolazione sanguigna dei piedi
- Una calzata comoda permette al piede di muoversi e piegarsi ed espandersi in modo naturale
- Area più spessa al metatarso per una maggiore protezione della parte alta del piede



- *Forefoot vents improve air flow and are inset to protect against spills.*
- *Enhanced arch support for all-day comfort.*
- *Tiny nubs along footbed deliver a massage-like feeling*
- *Roomy fit allows the foot to bend and expand naturally.*
- *Thicker metatarsal area helps protect the top of your foot*



NEW

BLACK 8000
SPECIALIST II VENT 205619
ART.70CU0049/01

Genere / Gender Taglie / Sizes
UNISEX 37-46



NEW

NAVY 4001
SPECIALIST II VENT 205619
ART.70CU0049/01

Genere / Gender Taglie / Sizes
UNISEX 37-46



NEW

WHITE 0001
SPECIALIST II VENT 205619
ART.70CU0049/01

Genere / Gender Taglie / Sizes
UNISEX 37-46



NEW

STATE GRAY 8008
SPECIALIST II VENT 205619
ART.70CU0049/01

Genere / Gender Taglie / Sizes
UNISEX 37-46





BLACK 8000
SPECIALIST II 204590
 ART.70CU0052

Genere / Gender Taglie / Sizes
 UNISEX 37-46



NAVY 4001
SPECIALIST II 204590
 ART.70CU0052

Genere / Gender Taglie / Sizes
 UNISEX 37-46



WHITE 0001
SPECIALIST II CLOG 204590
 ART.70CU0052

Genere / Gender Taglie / Sizes
 UNISEX 37-46



SPECIALIST II

- Disegnate per incontrare le esigenze dei luoghi di lavoro con tallone e punta chiusi.
- Maggiore sostegno dell'arco plantare per un comfort prolungato.
- Sporgenze per la circolazione sul plantare per stimolare la circolazione sanguigna dei piedi.
- Una calzata comoda permette al piede di muoversi e piegarsi ed espandersi in modo naturale.
- Area più spessa al metatarso per una maggiore protezione della parte alta del piede.
- Facili da pulire con acqua e sapone.

- *Designed to meet workplace standards with closed heel and toe.*
- *Enhanced arch support ensures all-day comfort.*
- *Tiny nubs along footbed for a massage-like feeling.*
- *Loose fit allows the foot to bend and expand naturally.*
- *Thicker metatarsal area to help protect the top of your foot.*
- *Easy to clean with soap and water.*



ON-THE-CLOCK WORK

- Punta e tallone chiusi per soddisfare gli standard del posto di lavoro.
- Calzata rilassata con spazio extra sul tallone per una calzata sicura.
- Maggiore sostegno dell'arco plantare per un comfort prolungato.
- Facili da pulire con acqua e sapone.
- Dual Crocs Comfort™: plantare sagomato con imbottitura in materiale traspirante.
- Suola antiscivolo Crocs Lock™.

- *Enclosed toe and heel meets workplace standards.*
- *Fit is relaxed with tapered fit in the back of the heel a secured fit.*
- *Enhanced arch support to add comfort.*
- *Fully molded clog, easy to clean with soap and water.*
- *Dual Crocs Comfort™: contoured molded drop in footbed with moisture-wicking liner.*
- *Crocs Lock™ slip-resistant tread.*



BLACK 8000
ON-THE-CLOCK WORK SLIP-ON 205073
 ART.70CU0051

Genere / Gender Taglie / Sizes
 UNISEX 37-46



WHITE 0001
ON-THE-CLOCK WORK SLIP-ON 205073
 ART.70CU0051

Genere / Gender Taglie / Sizes
 UNISEX 37-46





NERIA PRO II

- Punta e tallone chiusi per soddisfare gli standard del posto di lavoro
- Calzata rilassata con spazio extra sul retro per lasciare libero il tallone di muoversi su e giù
- Maggiore sostegno dell'arco plantare per un comfort prolungato
- Facili da pulire con acqua e sapone
- Dual Crocs Comfort™: plantare sagomato con imbottitura in materiale traspirante
- Suola antiscivolo Crocs Lock™
- *Enclosed toe and heel meets workplace standards.*
- *Fit is relaxed, with extra room in the back of the heels for easy on and off.*
- *Enhanced arch support adds to the comfort.*
- *Fully molded, easy to clean with soap and water.*
- *Dual Crocs Comfort™: contoured molded drop in footbed with moisture-wicking liner*
- *Crocs Lock™ slip-resistant tread.*



BLACK 8000
NERIA PRO II 205384
ART.70CU0050

Genere / Gender Taglie / Sizes
DONNA / WOMAN 36-42



WHITE 0001
NERIA PRO II 205384
ART.70CU0050

Genere / Gender Taglie / Sizes
DONNA / WOMAN 36-42



NERIA PRO II GRAPHIC



TROPICAL/FLORAL BLACK 9623
NERIA PRO II GRAPHIC 205385
70CU0050

Genere / Gender Taglie / Sizes
DONNA / WOMAN 36-42



METALLIC ROSE/BLACK 9624
NERIA PRO II GRAPHIC 205385
ART.70CU0050

Genere / Gender Taglie / Sizes
DONNA / WOMAN 36-42



MERCY WORK

- Suola antiscivolo Crocs Lock™.
- Punta e tallone chiusi.
- Calzata roomy, come i nostri clog, per il massimo comfort.
- Maggior sostegno dell'arco per un comfort che dura tutto il giorno.
- Struttura in Croslite™ per una leggerezza che dura nel tempo.
- Disegnati per i luoghi di lavoro - laboratori, scuole, studi medici ed altro.
- *Crocs Lock™ slip-resistant tread.*
- *Enclosed toe and heel design.*
- *Roomy fit like our original clogs, for maximum comfort.*
- *Enhanced arch support.*
- *Croslite™ material construction makes it lightweight yet durable.*
- *Designed for work environment, laboratories, school, medical facilities and more.*



BLACK 8000
MERCY WORK 10876
ART.70CU0047



















Genere / Gender Taglie / Sizes
DONNA / WOMAN 36-42



























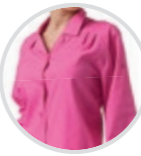

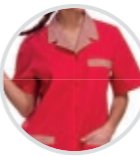

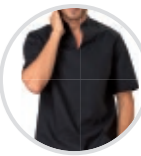

















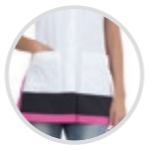





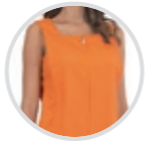



Riepilogo per tipologia

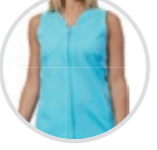

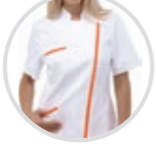



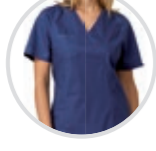

















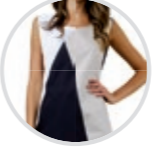

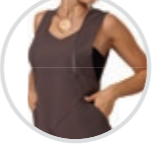
*Category
summary*





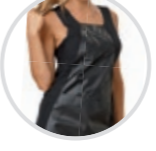



















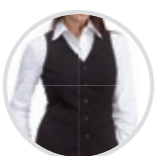

CAMICE
coat

















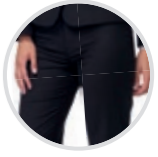



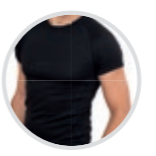

	DR.BLUE BLUMMER ART.04CA0236 P. 277 CAMICE UOMO / MAN COAT		SIGGI HORECA BERTIE ART.28CS1594 P. 189 CASACCA DONNA / WOMAN TUNIC	
SIGGI HORECA MIA / CLEO ART.28CA0487 P. 225 CAMICE DONNA / WOMAN COAT	DR.BLUE CLASTER ART.04CA0237 P. 277 CAMICE UOMO / MAN COAT		SIGGI HORECA ALPHA ART.28CS1593 P. 191 CASACCA DONNA / WOMAN TUNIC	
SIGGI HORECA BRENDA ART.28CA0035 P. 227 CAMICE DONNA / WOMAN COAT	DR.BLUE DRIMMER ART.04CA0171 P. 279 CAMICE DONNA / WOMAN COAT		SIGGI HORECA GUENDA ART.28CS1421 P. 195 CASACCA DONNA / WOMAN TUNIC	
SIGGI HORECA MONTEREY ART.28CA0211 P. 227 CAMICE DONNA / WOMAN COAT	DR.BLUE MARIS ART.04CA0512 P. 279 CAMICE DONNA / WOMAN COAT		SIGGI HORECA FLAVIA ART.28CS1422 P. 193 CASACCA DONNA / WOMAN TUNIC	
SIGGI HORECA DILETTA ART.28CA0275 P. 227 CAMICE DONNA / WOMAN COAT	DR.BLUE REYNARD ART.04CA0173 P. 281 CAMICE DONNA / WOMAN COAT		SIGGI HORECA GIOIA ART.28CS1424 P. 193 CASACCA DONNA / WOMAN TUNIC	
SIGGI HORECA ROBERTA ART.16CA0026 P. 229 CAMICE DONNA / WOMAN COAT	DR.BLUE ONER ART.04CA0238 P. 281 CAMICE DONNA / WOMAN COAT		SIGGI HORECA ILEANA ART.28CS1423 P. 201 CASACCA DONNA / WOMAN TUNIC	
SIGGI HORECA ELBA ART.16CA0027 P. 229 CAMICE DONNA / WOMAN COAT	CASACCA <i>tunic</i>		SIGGI HORECA ROBERTO ART.28CS1426 P. 201 CASACCA UOMO / MAN TUNIC	
SIGGI HORECA CAPRI ART.16CA0024 P. 229 CAMICE UOMO / MAN COAT	SIGGI HORECA ARLIE ART.28CS1597 P. 185 CASACCA DONNA / WOMAN TUNIC		SIGGI HORECA VALERIA ART.28CS0403 P. 195 CASACCA DONNA / WOMAN TUNIC	
SIGGI BEAUTY JACKY ART.63CA0492 P. 251 CAMICE DONNA / WOMAN COAT	SIGGI HORECA ALIX ART.28CS1592 P. 187 CASACCA DONNA / WOMAN TUNIC		SIGGI HORECA DANIELA ART.28CS0058 P. 195 CASACCA DONNA / WOMAN TUNIC	
DR.BLUE DUKE ART.04CA0175 P. 277 CAMICE UOMO / MAN COAT	SIGGI HORECA ASHLEY ART.28CS1598 P. 189 CASACCA DONNA / WOMAN TUNIC		SIGGI HORECA DORA ART.28CS1306 P. 197 CASACCA DONNA / WOMAN TUNIC	

SIGGI HORECA LYDIA ART.28CS1308 P. 197 CASACCA DONNA / WOMAN TUNIC		SIGGI HORECA FRANCESCO ART.28CS1425 P. 219 CASACCA UOMO / MAN TUNIC		SIGGI BEAUTY LOREN ART.63CS1327 P. 249 CASACCA DONNA / WOMAN TUNIC	
SIGGI HORECA GARDENIA ART.28CS0047 P. 199 CASACCA DONNA / WOMAN TUNIC		SIGGI HORECA ELETTRA ART.28CS1434 P. 219 CASACCA DONNA / WOMAN TUNIC		SIGGI BEAUTY PAYTON ART.63CS1325 P. 251 CASACCA DONNA / WOMAN TUNIC	
SIGGI HORECA GRETEL ART.28CS0859 P. 199 CASACCA DONNA / WOMAN TUNIC		SIGGI HORECA TIZIANA ART.28CS0056 P. 221 CASACCA DONNA / WOMAN TUNIC		SIGGI BEAUTY WOLLY ART.63CS1324 P. 253 CASACCA DONNA / WOMAN TUNIC	
SIGGI HORECA SILVIA ART.28CS0604 P. 203 CASACCA DONNA / WOMAN TUNIC		SIGGI HORECA EZIO ART.28CS0057 P. 221 CASACCA UOMO / MAN TUNIC		SIGGI BEAUTY JESS ART.63CS1330 P. 253 CASACCA DONNA / WOMAN TUNIC	
SIGGI HORECA ANDREA ART.28CS0607 P. 203 CASACCA UOMO / MAN TUNIC		SIGGI HORECA SANDY ART.28CS0063 P. 221 CASACCA DONNA / WOMAN TUNIC		SIGGI BEAUTY CASSANDRA ART.63CS1333 P. 255 CASACCA DONNA / WOMAN TUNIC	
SIGGI HORECA DEBBY ART.28CS1312 P. 217 CASACCA DONNA / WOMAN TUNIC		SIGGI HORECA NORIS ART.28CS0062 P. 223 CASACCA DONNA / WOMAN TUNIC		SIGGI BEAUTY MAGGIE ART.63CS1334 P. 255 CASACCA DONNA / WOMAN TUNIC	
SIGGI HORECA ANNA ART.28CS0052 P. 203 CASACCA DONNA / WOMAN TUNIC		SIGGI HORECA ELITA ART.28CS1316 P. 223 CASACCA DONNA / WOMAN TUNIC		SIGGI BEAUTY OWEN ART.63CS1331 P. 271 CASACCA UOMO / MAN TUNIC	
SIGGI HORECA AVERILL ART.28CS1612 P. 213 CASACCA DONNA / WOMAN TUNIC		SIGGI BEAUTY KELLY ART.63CS1329 P. 247 CASACCA DONNA / WOMAN TUNIC		DR.BLUE JULIAN ART.04CS1533 P. 283 CASACCA UOMO / MAN TUNIC	
SIGGI HORECA INDY ART.28CS1595 P. 215 CASACCA DONNA / WOMAN TUNIC		SIGGI BEAUTY VICTORIA ART.63CS1529 P. 247 CASACCA DONNA / WOMAN TUNIC		DR.BLUE DARREN ART.04CS1534 P. 283 CASACCA UOMO / MAN TUNIC	
SIGGI HORECA CRISTINA ART.28CS0066 P. 217 CASACCA DONNA / WOMAN TUNIC		SIGGI BEAUTY SCARLETT ART.63CS1320 P. 249 CASACCA DONNA / WOMAN TUNIC		DR.BLUE NOLAN ART.04CS1343 P. 285 CASACCA UOMO / MAN TUNIC	

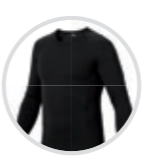
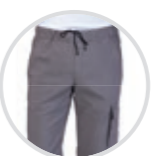

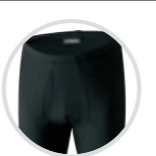
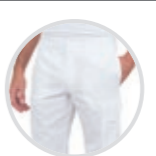
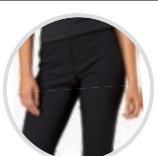

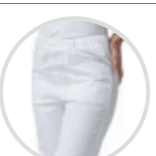
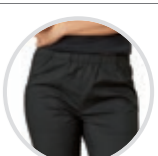

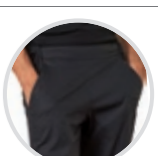



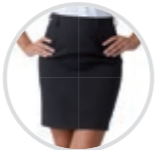
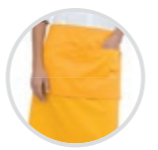

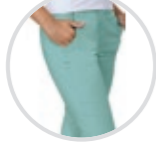
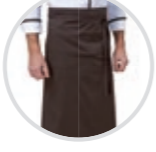

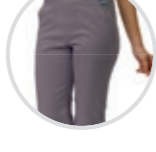

<p>DR.BLUE JASON ART.04CS0802 P. 287 CASACCA UOMO / MAN TUNIC</p> 	<p>DR.BLUE SHYLA ART.04CS1411 P. 297 CASACCA DONNA / WOMAN TUNIC</p> 	<p>DR.BLUE CLOE ART.04MG0582 P. 319 CARDIGAN DONNA</p> 
<p>DR.BLUE GORDON ART.04CS0804 P. 287 CASACCA UOMO / MAN TUNIC</p> 	<p>DR.BLUE TRUDY ART.04CS1340 P. 299 CASACCA DONNA / WOMAN TUNIC</p> 	<p>SCAMICIATO <i>pinafore</i></p>
<p>DR.BLUE MATTIAS ART.04CS0820 P. 287 CASACCA UOMO / MAN TUNIC</p> 	<p>DR.BLUE TRACY ART.04CS1352 P. 299 CASACCA DONNA / WOMAN TUNIC</p> 	<p>SIGGI HORECA DARCY ART.28SC0103 P. 205 SCAMICIATO DONNA / WOMAN PINAFORE</p> 
<p>DR.BLUE LEAH ART.04CS1531 P. 289 CASACCA DONNA / WOMAN TUNIC</p> 	<p>DR.BLUE ROSES ART.04CS0311 P. 301 CASACCA DONNA / WOMAN TUNIC</p> 	<p>SIGGI HORECA DARIEN ART.28SC0106 P. 205 SCAMICIATO DONNA / WOMAN PINAFORE</p> 
<p>DR.BLUE NATALIE ART.04CS1532 P. 289 CASACCA DONNA / WOMAN TUNIC</p> 	<p>DR.BLUE MATILDA ART.04CS1049 P. 301 CASACCA DONNA / WOMAN TUNIC</p> 	<p>SIGGI HORECA FRANCIS ART.28SC0105 P. 207 SCAMICIATO DONNA / WOMAN PINAFORE</p> 
<p>DR.BLUE DIXIE ART.04CS1408 P. 291 CASACCA DONNA / WOMAN TUNIC</p> 	<p>DR.BLUE DANA ART.04CS1171 P. 303 CASACCA DONNA / WOMAN TUNIC</p> 	<p>SIGGI HORECA CLELIA ART.28SC0092 P. 209 SCAMICIATO DONNA / WOMAN PINAFORE</p> 
<p>DR.BLUE QUEEN ART.04CS1409 P. 293 CASACCA DONNA / WOMAN TUNIC</p> 	<p>DR.BLUE GWEN ART.04CS1188 P. 303 CASACCA DONNA / WOMAN TUNIC</p> 	<p>SIGGI HORECA SABA ART.28SC0093 P. 209 SCAMICIATO DONNA / WOMAN PINAFORE</p> 
<p>DR.BLUE JASMINE ART.04CS1530 P. 293 CASACCA DONNA / WOMAN TUNIC</p> 	<p>DR.BLUE LOYS ART.04CS0307 P. 305 CASACCA DONNA / WOMAN TUNIC</p> 	<p>SIGGI HORECA LIZZY ART.28SC0056 P. 211 SCAMICIATO DONNA / WOMAN PINAFORE</p> 
<p>DR.BLUE CHERRY ART.04CS1339 P. 295 CASACCA DONNA / WOMAN TUNIC</p> 	<p>DR.BLUE MILLY ART.04CS0809 P. 305 CASACCA DONNA / WOMAN TUNIC</p> 	<p>SIGGI HORECA HANA ART.28SC0055 P. 211 SCAMICIATO DONNA / WOMAN PINAFORE</p> 
<p>DR.BLUE NANCY ART.04CS1337 P. 297 CASACCA DONNA / WOMAN TUNIC</p> 	<p>DR.BLUE SUMMER ART.04CS0462 P. 307 CASACCA UNISEX / UNISEX TUNIC</p> 	<p>SIGGI HORECA MELANY ART.28SC0068 P. 211 SCAMICIATO DONNA / WOMAN PINAFORE</p> 

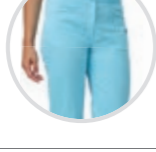

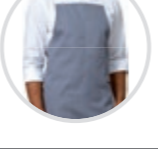
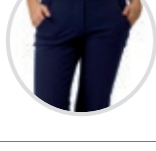
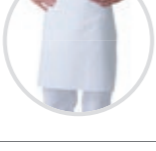
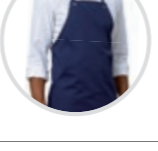
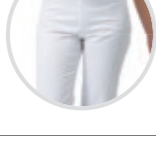
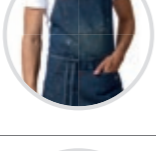
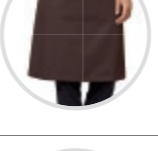

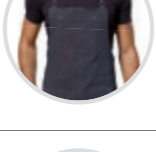











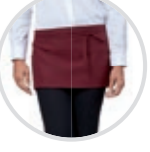

<p>SIGGI BEAUTY BRIGIT ART.63SCO097 P. 257 SCAMICIATO KIMONO / KIMONO PINAFORE</p> 	<p>SIGGI HORECA TRINITY ART.28GA0243 P. 25 GIACCA CHEF / CHEF JACKET</p> 	<p>SIGGI HORECA SEBASTIAN ART.28GA0208 P. 41 GIACCA CHEF / CHEF JACKET</p> 
<p>SIGGI BEAUTY ANNIS ART.63SCO096 P. 259 SCAMICIATO DONNA / WOMAN PINAFORE</p> 	<p>SIGGI HORECA BEN ART.28GA0252 P. 27 GIACCA CHEF / CHEF JACKET</p> 	<p>SIGGI HORECA ALEX ART.28GA0191 P. 43 GIACCA CHEF / CHEF JACKET</p> 
<p>SIGGI BEAUTY NIVES ART.63SCO099 P. 259 SCAMICIATO DONNA / WOMAN PINAFORE</p> 	<p>SIGGI HORECA ALAN ART.28GA0250 P. 29 GIACCA CHEF / CHEF JACKET</p> 	<p>SIGGI HORECA THOMAS ART.28GA0205 P. 43 GIACCA CHEF / CHEF JACKET</p> 
<p>SIGGI BEAUTY WOOPY ART.63SCO086 P. 261 SCAMICIATO DONNA / WOMAN PINAFORE</p> 	<p>SIGGI HORECA FLOYD ART.28GA0251 P. 31 GIACCA CHEF / CHEF JACKET</p> 	<p>SIGGI HORECA STEWART ART.28GA0176 P. 45 GIACCA CHEF / CHEF JACKET</p> 
<p>SIGGI BEAUTY SERENITY ART.63SCO095 P. 261 SCAMICIATO DONNA / WOMAN PINAFORE</p> 	<p>SIGGI HORECA CESARE ART.28GA0207 P. 33 GIACCA CHEF / CHEF JACKET</p> 	<p>SIGGI HORECA ADAM ART.28GA0206 P. 45 GIACCA CHEF / CHEF JACKET</p> 
<p>SIGGI BEAUTY GEMMA ART.63SCO098 P. 263 SCAMICIATO DONNA / WOMAN PINAFORE</p> 	<p>SIGGI HORECA LANNY ART.28GA0254 P. 33 GIACCA CHEF / CHEF JACKET</p> 	<p>SIGGI HORECA ADRIAN ART.28GA0193 P. 47 GIACCA CHEF / CHEF JACKET</p> 
<p>SIGGI BEAUTY MARYLINE ART.63SCO087 P. 265 SCAMICIATO DONNA / WOMAN PINAFORE</p> 	<p>SIGGI HORECA PATRICK ART.28GA0216 P. 35 GIACCA CHEF / CHEF JACKET</p> 	<p>SIGGI HORECA GIACOMO ART.28GA0202 P. 47 GIACCA CHEF / CHEF JACKET</p> 
<p>SIGGI BEAUTY JAIDEN ART.63SCO090 P. 265 SCAMICIATO DONNA / WOMAN PINAFORE</p> 	<p>SIGGI HORECA KIRK ART.28GA0253 P. 35 GIACCA CHEF / CHEF JACKET</p> 	<p>SIGGI HORECA ARTUR ART.28GA0029 P. 49 GIACCA CHEF / CHEF JACKET</p> 
<p>SIGGI BEAUTY TRISHA ART.63SCO089 P. 267 SCAMICIATO DONNA / WOMAN PINAFORE</p> 	<p>SIGGI HORECA VICTOR ART.28GA0218 P. 37 GIACCA CHEF / CHEF JACKET</p> 	<p>SIGGI HORECA CARUSO ART.28GA0177 P. 49 GIACCA CHEF / CHEF JACKET</p> 
<p>GIACCA CHEF <i>chef jacket</i></p>	<p>SIGGI HORECA GABRIEL ART.28GA0209 P. 39 GIACCA CHEF / CHEF JACKET</p> 	<p>SIGGI HORECA FLAVIO/MARCO ART.28GA0027 P. 51 GIACCA CHEF / CHEF JACKET</p> 

<p>SIGGI HORECA PIETRO ART.28GA0028 P. 51 GIACCA CHEF / CHEF JACKET</p> 	<p>SIGGI HORECA ANNIVERSARY ART.66GA0223 P. 233 GIACCA CHEF / CHEF JACKET</p> 	<p>CAMICIE <i>shirts</i></p>
<p>SIGGI HORECA DAVIN ART.28GA0255 P. 53 GIACCA CHEF / CHEF JACKET</p> 	<p>GIACCHE E GILET <i>jackets and vests</i></p>	<p>SIGGI HORECA EVAN ART.28CM0275 P. 103 CAMICIA UOMO / MAN SHIRT</p> 
<p>SIGGI HORECA ANTONIO ART.28GA0030 P. 55 GIACCA CHEF / CHEF JACKET</p> 	<p>SIGGI HORECA DYLAN ART.28GA0184 P. 99 GIACCA UOMO / MAN JACKET</p> 	<p>SIGGI HORECA RUBINA ART.28CM0281 P. 105 CAMICIA UOMO / MAN SHIRT</p> 
<p>SIGGI HORECA NICK ART.28GA0221 P. 55 GIACCA CHEF / CHEF JACKET</p> 	<p>SIGGI HORECA ALEXA ART.28GA0185 P. 101 GIACCA DONNA / WOMAN JACKET</p> 	<p>SIGGI HORECA JAMES ART.28CM0256 P. 107 CAMICIA UOMO / MAN SHIRT</p> 
<p>SIGGI HORECA DALILA ART.28GA0249 P. 57 GIACCA CHEF DONNA / WOMAN CHEF JACKET</p> 	<p>SIGGI HORECA STEFANO ART.28GT0010 P. 115 GILET UOMO / MEN VEST</p> 	<p>SIGGI HORECA LISA ART.28CM0164 P. 109 CAMICIA DONNA / WOMAN SHIRT</p> 
<p>SIGGI HORECA CLAIRE ART.28GA0248 P. 59 GIACCA CHEF DONNA / WOMAN CHEF JACKET</p> 	<p>SIGGI HORECA MIRELLA ART.28GT0012 P. 115 GILET DONNA / WOMAN VEST</p> 	<p>SIGGI HORECA MASSIMO ART.28CM0161 P. 111 CAMICIA UOMO / MAN SHIRT</p> 
<p>SIGGI HORECA AMABEL ART.28GA0194 P. 61 GIACCA CHEF DONNA / WOMAN CHEF JACKET</p> 	<p>SIGGI HORECA MARION ART.28GT0089 P. 115 GILET DONNA / WOMAN VEST</p> 	<p>SIGGI HORECA MARIA ART.28CM0162 P. 113 CAMICIA DONNA / WOMAN SHIRT</p> 
<p>SIGGI HORECA MINA ART.28GA0215 P. 61 GIACCA CHEF DONNA / WOMAN CHEF JACKET</p> 	<p>SIGGI HORECA ANNIVERSARY ART.66GA0224 P. 231 GIACCA DA CAMERIERE / WAITER JACKET</p> 	<p>SIGGI HORECA MARTA ART.28CM0163 P. 113 CAMICIA DONNA / WOMAN SHIRT</p> 
<p>SIGGI HORECA EMMA ART.28GA0036 P. 63 GIACCA CHEF DONNA / WOMAN CHEF JACKET</p> 	<p>SIGGI HORECA ANNIVERSARY ART.66GT0142 P. 235 GILET BARMAN / BARTENDER VEST</p> 	<p>SIGGI HORECA BARBARA ART.28CM0165 P. 113 CAMICIA DONNA / WOMAN SHIRT</p> 
<p>SIGGI HORECA KIKO ART.28GA0157 P. 63 GIACCA CHEF DONNA / WOMAN CHEF JACKET</p> 	<p>SIGGI HORECA ANNIVERSARY ART.66GA0225 P. 241 GIACCA BARBIERE / BARBER JACKET</p> 	<p>MAGLIERIA E UNDERWEAR <i>t-shirt and underwear</i></p>

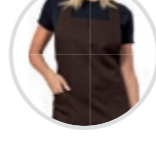

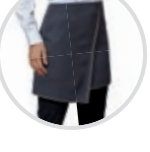
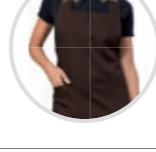
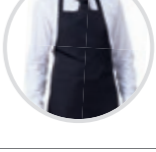
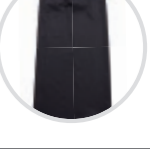
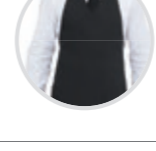
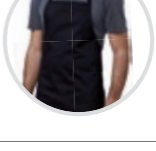
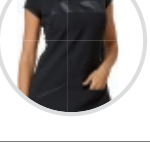
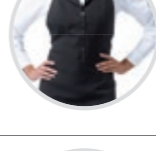

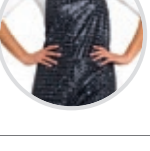
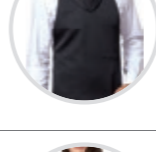
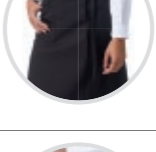

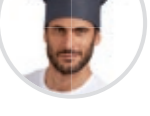











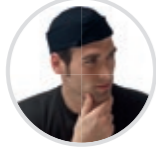

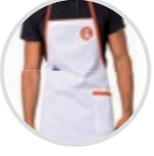

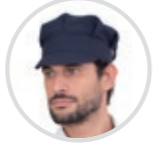

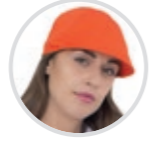
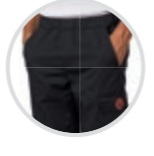
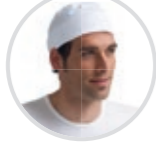
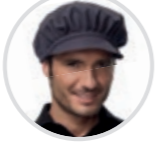
<p>SIGGI HORECA PARIS ART.20MA0003 P. 179 TSHIRT</p> 	<p>PANTALONI <i>trousers</i></p>	<p>SIGGI HORECA LUCIANA ART.28PA0085 P. 85 PANTALONI DONNA / WOMAN TROUSERS</p> 
<p>SIGGI HORECA ISCHIA ART.20MA0004 P. 179 TSHIRT</p> 	<p>SIGGI HORECA TRINITY ART.28PA1114 P. 77 PANTALONE CHEF / CHEF TROUSERS</p> 	<p>SIGGI HORECA BARRY ART.28PA0897 P. 99 PANTALONI UOMO / MAN TROUSERS</p> 
<p>SIGGI HORECA SUMMER ART.20MA0253 P. 181 POLO ML / LS POLO</p> 	<p>SIGGI HORECA CLEM ART.28PA1118 P. 77 PANTALONE CHEF / CHEF TROUSERS</p> 	<p>SIGGI HORECA ALISSA ART.28PA0898 P. 101 PANTALONI DONNA / WOMAN TROUSERS</p> 
<p>SIGGI HORECA SUMMER ART.20MA0001 P. 181 POLO MC / SS POLO</p> 	<p>SIGGI HORECA JOSH ART.28PA0879 P. 79 PANTALONE CHEF / CHEF TROUSERS</p> 	<p>SIGGI HORECA EDOARDO ART.28PA0206 P. 117 PANTALONI UOMO / MAN TROUSERS</p> 
<p>SIGGI HORECA UNDERWEAR ART.19MA0251 P. 182 TSHIRT ESTIVA / SUMMER TSHIRT</p> 	<p>SIGGI HORECA DENZEL ART.28PA0881 P. 81 PANTALONE CHEF / CHEF TROUSERS</p> 	<p>SIGGI HORECA PAOLA ART.28PA0054 P. 119 PANTALONI DONNA / WOMAN TROUSERS</p> 
<p>SIGGI HORECA UNDERWEAR ART.19MA0249 P. 182 TSHIRT INVERNALE / WINTER TSHIRT</p> 	<p>SIGGI HORECA DENZEL ART.28PA0881 P. 81 PANTALONE CHEF / CHEF TROUSERS</p> 	<p>SIGGI HORECA SUSANNE ART.28PA0788 P. 119 PANTALONI DONNA / WOMAN TROUSERS</p> 
<p>SIGGI HORECA UNDERWEAR ART.19MA0250 P. 183 TSHIRT INVERNALE ML / WINTER LS TSHIRT</p> 	<p>SIGGI HORECA AUSTIN ART.28PA0928 P. 81 PANTALONE CHEF / CHEF TROUSERS</p> 	<p>SIGGI HORECA ANNIVERSARY ART.66PA1056 P. 237 PANTALONI UOMO / MAN TROUSERS</p> 
<p>SIGGI HORECA UNDERWEAR ART.19CZ0063 P. 183 CALZAMAGLIA / WINTER TIGHTS</p> 	<p>SIGGI HORECA DERBY ART.09PA0868 P. 83 PANTALONI UNISEX / UNISEX TROUSERS</p> 	<p>SIGGI BEAUTY STEFANY ART.63PA0983 P. 269 PANTALONI DONNA / WOMAN TROUSERS</p> 
<p>SIGGI HORECA UNDERWEAR ART.19CZ0001 P. 183 CALZA ESTIVA / SUMMER SOCKS</p> 	<p>SIGGI HORECA MILANO ART.17PA0047 P. 85 PANTALONI UNISEX / UNISEX TROUSERS</p> 	<p>SIGGI BEAUTY HAPPY ART.63PA0995 P. 269 PANTALONI DONNA / WOMAN TROUSERS</p> 
<p>SIGGI HORECA UNDERWEAR ART.19CZ0002 P. 183 CALZA INVERNALE / WINTER SOCKS</p> 	<p>SIGGI HORECA TIZIANO ART.17PA0048 P. 83 PANTALONI UOMO / MAN TROUSERS</p> 	<p>SIGGI BEAUTY GEREMY ART.63PA0986 P. 271 PANTALONI UOMO / MAN TROUSERS</p> 



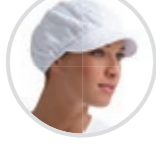













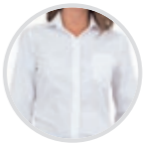
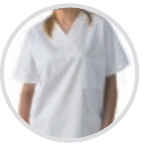

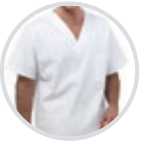
RIEPILOGO *recap*

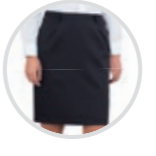
<p>DR.BLUE STAR ART.04PA0441 P. 311 PANTALONI UNISEX / UNISEX TROUSERS</p> 	<p>SIGGI HORECA LUISA ART.28GO0041 P. 117 GONNA / SKIRT</p> 	<p>SIGGI HORECA EDDIE ART.28PZO450 P. 131 GREMBIULE / APRON</p> 
<p>DR.BLUE STAN ART.04PA1119 P. 313 PANTALONI UNISEX / UNISEX TROUSERS</p> 	<p>GREMBIULE apron</p>	
<p>DR.BLUE TAMARA ART.04PA0997 P. 315 PANTALONI DONNA / WOMAN TROUSERS</p> 	<p>SIGGI HORECA TRENTO ART.28PZO003 P. 65 GREMBIULE / APRON</p> 	<p>SIGGI HORECA KIT ART.28PZO461 P. 139 GREMBIULE / APRON</p> 
<p>DR.BLUE SUN ART.04PA0369 P. 317 PANTALONI DONNA / WOMAN TROUSERS</p> 	<p>SIGGI HORECA CHEF ART.28PZO375 P. 71 GREMBIULE / APRON</p> 	<p>SIGGI HORECA DEVON ART.28PZO460 P. 141 GREMBIULE / APRON</p> 
<p>DR.BLUE ALYSON ART.04PA0905 P. 317 PANTALONI DONNA / WOMAN TROUSERS</p> 	<p>SIGGI HORECA TORINO ART.28PZO004 P. 75 GREMBIULE / APRON</p> 	<p>SIGGI HORECA FRANKIE ART.28PZO458 P. 141 GREMBIULE / APRON</p> 
<p>DR.BLUE SKY ART.04PA0379 P. 319 PANTALONI DONNA / WOMAN TROUSERS</p> 	<p>SIGGI HORECA GREMBIULE CERATO ART.12PZO057 P. 75 GREMBIULE / APRON</p> 	<p>SIGGI HORECA ELIA ART.28PZO387 P. 149 GREMBIULE / APRON</p> 
<p>DR.BLUE HOPE ART.04PA0828 P. 319 PANTALONI DONNA / WOMAN TROUSERS</p> 	<p>SIGGI HORECA AOSTA ART.28PZO006 P. 73 GREMBIULE / APRON</p> 	<p>SIGGI HORECA PRISCO ART.28PZO380 P. 151 GREMBIULE / APRON</p> 
<p>DR.BLUE JUDY ART.04PA0909 P. 319 PANTALONI DONNA / WOMAN TROUSERS</p> 	<p>SIGGI HORECA DUBLIN ART.20PZO434 P. 129 GREMBIULE / APRON</p> 	<p>SIGGI HORECA ROCCO ART.28PZO378 P. 145 GREMBIULE / APRON</p> 
<p>GONNA skirt</p>		
<p>SIGGI HORECA STELLA ART.28GO0052 P. 101 GONNA / SKIRT</p> 	<p>SIGGI HORECA BISTRÒ ART.28PZO374 P. 129 GREMBIULE / APRON</p> 	<p>SIGGI HORECA MIRIA ART.28PZO392 P. 145 GREMBIULE / APRON</p> 
<p>SIGGI HORECA ASH ART.28PZO453 P. 131 GREMBIULE / APRON</p> 	<p>SIGGI HORECA RAMON ART.28PZO381 P. 147 GREMBIULE / APRON</p> 	

<p>SIGGI HORECA MAYA ART.28PZO382 P. 147 GREMBIULE / APRON</p> 	<p>SIGGI HORECA TRIESTE ART.28PZO009 P. 169 GREMBIULE / APRON</p> 	<p>SIGGI HORECA LONDRA ART.28PZO343 P. 157 GREMBIULE / APRON</p> 	
<p>SIGGI HORECA RAOUL ART.28PZO393 P. 153 GREMBIULE / APRON</p> 	<p>SIGGI HORECA ROMA ART.28PZO011 P. 169 GREMBIULE / APRON</p> 	<p>SIGGI HORECA PALERMO ART.28PZO015 P. 159 GREMBIULE / APRON</p> 	
<p>SIGGI HORECA ELWOOD ART.28PZO321 P. 155 GREMBIULE / APRON</p> 	<p>SIGGI HORECA BARI ART.28PZO012 P. 169 GREMBIULE / APRON</p> 	<p>SIGGI HORECA COMO ART.28PZO016 P. 159 GREMBIULE / APRON</p> 	
<p>SIGGI HORECA MICHELA ART.28PZO189 P. 161 GREMBIULE / APRON</p> 	<p>SIGGI HORECA BOLOGNA ART.28PZO010 P. 171 GREMBIULE / APRON</p> 	<p>SIGGI HORECA NOÈ ART.28PZO379 P. 145 GREMBIULE / APRON</p> 	
<p>SIGGI HORECA AURORA ART.28PZO345 P. 161 GREMBIULE / APRON</p> 	<p>SIGGI HORECA JAMEY ART.28PZO308 P. 173 GREMBIULE / APRON</p> 	<p>SIGGI HORECA MAICA ART.28PZO383 P. 163 GREMBIULE / APRON</p> 	
<p>SIGGI HORECA AURA ART.28PZO385 P. 163 GREMBIULE / APRON</p> 	<p>SIGGI HORECA BYRON ART.28PZO409 P. 173 GREMBIULE / APRON</p> 	<p>SIGGI HORECA ANNIVERSARY ART.66PZO369 P. 239 GREMBIULE / APRON</p> 	
<p>SIGGI HORECA LYNN ART.28PZO462 P. 165 GREMBIULE / APRON</p> 	<p>SIGGI HORECA CIRO ART.28PZO399 P. 175 GREMBIULE / APRON</p> 	<p>SIGGI BEAUTY MALIKA ART.63PZO339 P. 267 GREMBIULE / APRON</p> 	
<p>SIGGI HORECA NADIA ART.28PZO233 P. 167 GREMBIULE / APRON</p> 	<p>SIGGI HORECA TREVISO ART.28SE0255 P. 175 GREMBIULE / APRON</p> 	<p>SIGGI BEAUTY CONNYP ART.63PZO348 P. 267 GREMBIULE / APRON</p> 	
<p>SIGGI HORECA DIEGO ART.28PZO397 P. 167 GREMBIULE / APRON</p> 	<p>SIGGI HORECA NAPOLI ART.28PZO013 P. 157 GREMBIULE / APRON</p> 	<p>ACCESSORI accessories</p>	
<p>SIGGI HORECA SVEVA ART.28PZO398 P. 167 GREMBIULE / APRON</p> 	<p>SIGGI HORECA ANCONA ART.28PZO014 P. 157 GREMBIULE / APRON</p> 	<p>SIGGI HORECA JACK ART.28BE0008 P. 87 BERRETTO CHEF / CHEF CAP</p> 	

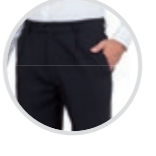
RIEPILOGO *recap*

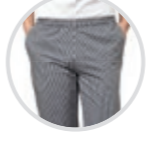
<p>SIGGI HORECA DEAN ART.28BE0149 P. 89 BERRETTO CHEF / CHEF CAP</p> 	<p>SIGGI HORECA HELEN ART.28CF0005 P. 93 CUFFIA DONNA SENZA RETE / LADIES BONNET WITHOUT NET</p> 	<p>SIGGI HORECA ANNIVERSARY ART.66BE0178 P. 239 LA TOUQUE / THE TOUQUE</p> 
<p>SIGGI HORECA MAX ART.28FZ0001 P. 89 FAZZOLETTO CUOCO / CHEF HANDKERCHIEF</p> 	<p>SIGGI HORECA MARTIN ART.28BE0017 P. 95 BANDANA UNISEX / UNISEX BANDANA</p> 	<p>DR.BLUE MIRRIAL ART.04SE0059 P. 321 BANDANA UNISEX / UNISEX BANDANA</p> 
<p>SIGGI HORECA LINK ART.28SE0183 P. 89 BOTTONI / BUTTONS</p> 	<p>SIGGI HORECA LIZ ART.28BE0022 P. 95 BANDANA UNISEX / UNISEX BANDANA</p> 	<p>MASTERCHEF</p>
<p>SIGGI HORECA BRAD ART.28BE0005 P. 91 BERRETTO / CAP</p> 	<p>SIGGI HORECA ERIC ART.28BE0176 P. 95 BANDANA UNISEX / UNISEX BANDANA</p> 	<p>SIGGI HORECA GREMBIULE MASTERCHEF ART.26PZ0332 P. 15 GREMBIULE / APRON</p> 
<p>SIGGI HORECA JOE ART.28BE0013 P. 91 BERRETTO / CAP</p> 	<p>SIGGI HORECA JODY ART.28BE0204 P. 121 BERRETTO / CAP</p> 	<p>SIGGI HORECA GREMBIULE MASTERCHEF JUNIOR ART.26PZ0337 P. 15 GREMBIULE / APRON</p> 
<p>SIGGI HORECA TOM ART.28BE0014 P. 91 BUSTINA UOMO CON RETE / MAN CAP WITH NET</p> 	<p>SIGGI HORECA KYLE ART.28BE0205 P. 121 BERRETTO / CAP</p> 	<p>SIGGI HORECA PANTALONI MASTERCHEF ART.26PA0955 P. 17 PANTALONE CHEF / CHEF TROUSERS</p> 
<p>SIGGI HORECA JERRY ART.28BE0015 P. 91 BUSTINA UOMO SENZA RETE / MAN CAP WITHOUT NET</p> 	<p>SIGGI HORECA HOLLY ART.28BE0156 P. 123 BERRETTO / CAP</p> 	<p>SIGGI HORECA CAPPELLO MASTERCHEF ART.26BE0160 P. 17 BERRETTO CHEF / CHEF CAP</p> 
<p>SIGGI HORECA BILL ART.28BE0006 P. 93 BERRETTO / CAP</p> 	<p>SIGGI HORECA GEORGE ART.28CV0001 P. 123 PAPILLON / BOW TIE</p> 	<p>SIGGI HORECA GIACCA MASTERCHEF ART.26GA0197 P. 17 GIACCA CHEF / CHEF JACKET</p> 
<p>SIGGI HORECA TED ART.28BE0012 P. 93 BERRETTO / CAP</p> 	<p>SIGGI HORECA GINNY ART.28CV0017 P. 125 CRAVATTINO UNISEX / UNISEX NECKTIE</p> 	<p>SIGGI HORECA STROFINACCIO MASTERCHEF ART.26SE0211 P. 17 STROFINACCIO / DISHRAG</p> 
<p>SIGGI HORECA ALICE ART.28CF0004 P. 93 CUFFIA DONNA CON RETE / LADIES BONNET WITH NET</p> 	<p>SIGGI HORECA ALVIN ART.28CV0018 P. 125 CRAVATTA / TIE</p> 	<p>SIGGI HORECA FAZZOLETTO MASTERCHEF ART.26SE0212 P. 17 FAZZOLETTO / HANDKERCHIEF</p> 

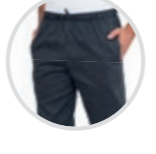
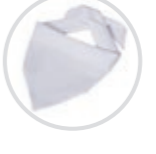
<p>SIGGI HORECA TSHIRT MASTERCHEF ART.26MA0414 P. 19 TSHIRT UOMO / MEN TSHIRT</p> 	<p>SIGGI HORECA ART.68SE0316 P. 327 GREMBIULE PETTORINA / BIB APRON</p> 	<p>ZACCARIA ART.01CA0001 P. 333 CAMICE UOMO / MAN COAT</p> 
<p>SIGGI HORECA TSHIRT MASTERCHEF ART.26MA0415 P. 19 TSHIRT DONNA / WOMAN TSHIRT</p> 	<p>SIGGI HORECA ART.68SE0330 P. 327 GREMBIULE / APRON</p> 	<p>ZACCARIA ART.01CA0002 P. 333 CAMICE DONNA / LADIES COAT</p> 
<p>SIGGI HORECA GREMBIULE MASTERCHEF ART.26PZ0363 P. 21 GREMBIULE / APRON</p> 	<p>SIGGI HORECA ART.68SE0312 P. 329 CAMICIA DONNA / LADIES BLOUSE</p> 	<p>ZACCARIA ART.01CS0037 P. 333 CASACCA UNISEX / UNISEX TUNIC</p> 
<p>SIGGI HORECA GUANTONE MASTERCHEF ART.26GN0002 P. 21 GUANTONE / OVEN MIT</p> 	<p>SIGGI HORECA ART.68SE0475 P. 329 PANTALONI DONNA / LADIES TROUSERS</p> 	<p>ZACCARIA ART.01CS0035 P. 335 CASACCA UNISEX / UNISEX TUNIC</p> 
<p>SIGGI HORECA PRESINA MASTERCHEF ART.26PRO001 P. 21 PRESINA / POT HOLDER</p> 	<p>SIGGI HORECA ART.68SE0476 P. 329 GONNA / SKIRT</p> 	<p>ZACCARIA ART.01PA0210 P. 335 PANTALONI UNISEX / UNISEX TROUSERS</p> 
<p>SIGGI HORECA TOVAGLIETTA MASTERCHEF ART.26TO0039 P. 21 TOVAGLIETTA / PLACEMAT</p> 	<p>SIGGI HORECA ART.68SE0311 P. 329 CAMICIA UOMO / MAN SHIRT</p> 	
<p>STEP ONE</p>	<p>SIGGI HORECA ART.68SE0474 P. 329 PANTALONI UOMO / MAN TROUSERS</p> 	
<p>SIGGI HORECA ART.68SE0314 P. 325 GIACCA CHEF UNISEX / UNISEX CHEF JACKET</p> 	<p>SIGGI HORECA ART.68SE0310 P. 330 BERRETTO CHEF / CHEF HAT</p> 	
<p>SIGGI HORECA ART.68SE0315 P. 327 PANTALONI CHEF UNISEX / UNISEX CHEF TROUSERS</p> 	<p>SIGGI HORECA ART.68SE0317 P. 330 TORCIONE / DISHRAG</p> 	
<p>SIGGI HORECA ART.68SE0473 P. 327 PANTALONI CHEF UNISEX / UNISEX CHEF TROUSERS</p> 	<p>SIGGI HORECA ART.68SE0313 P. 330 FAZZOLETTO CHEF / HANDKERCHIEF</p> 	

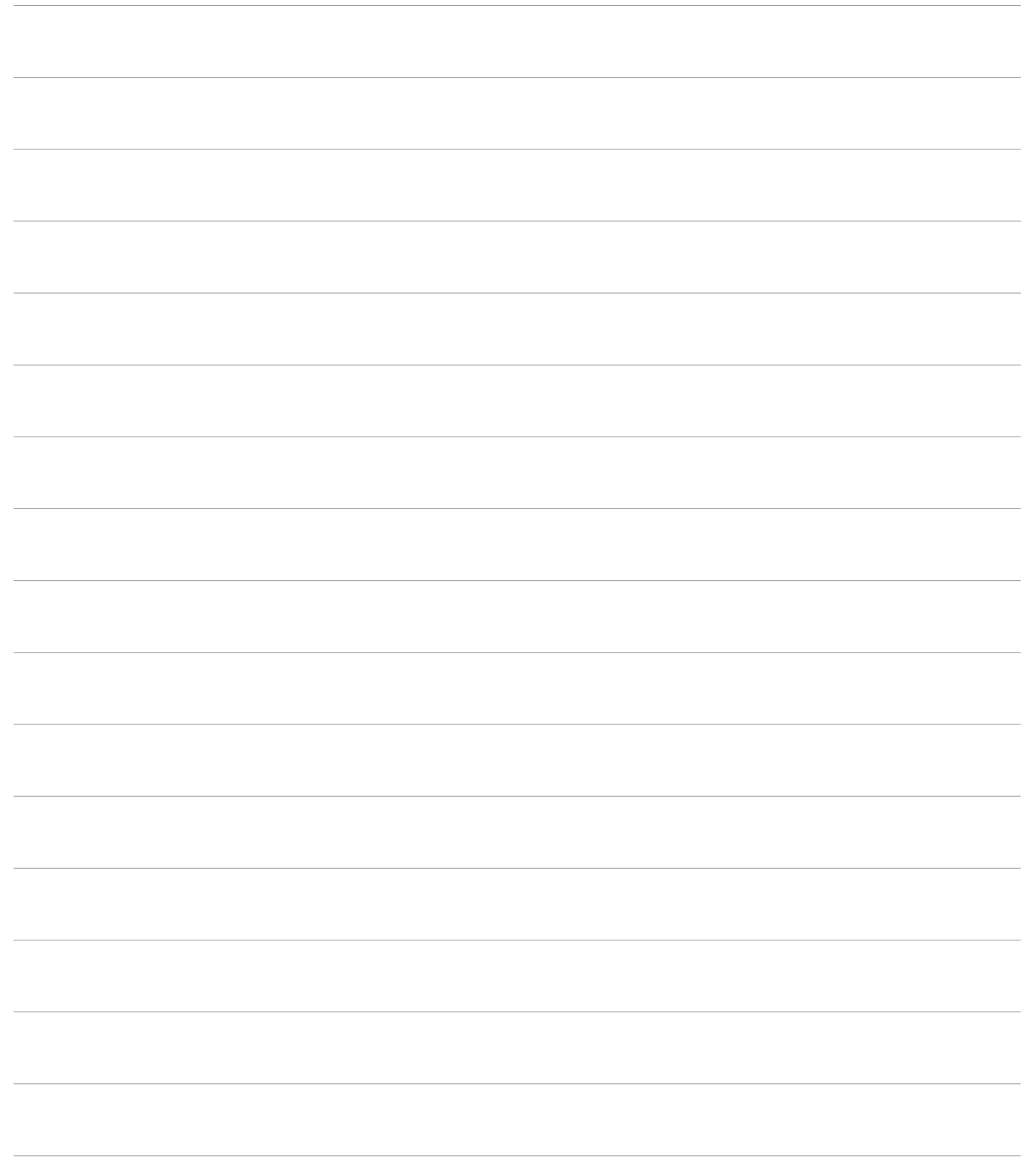
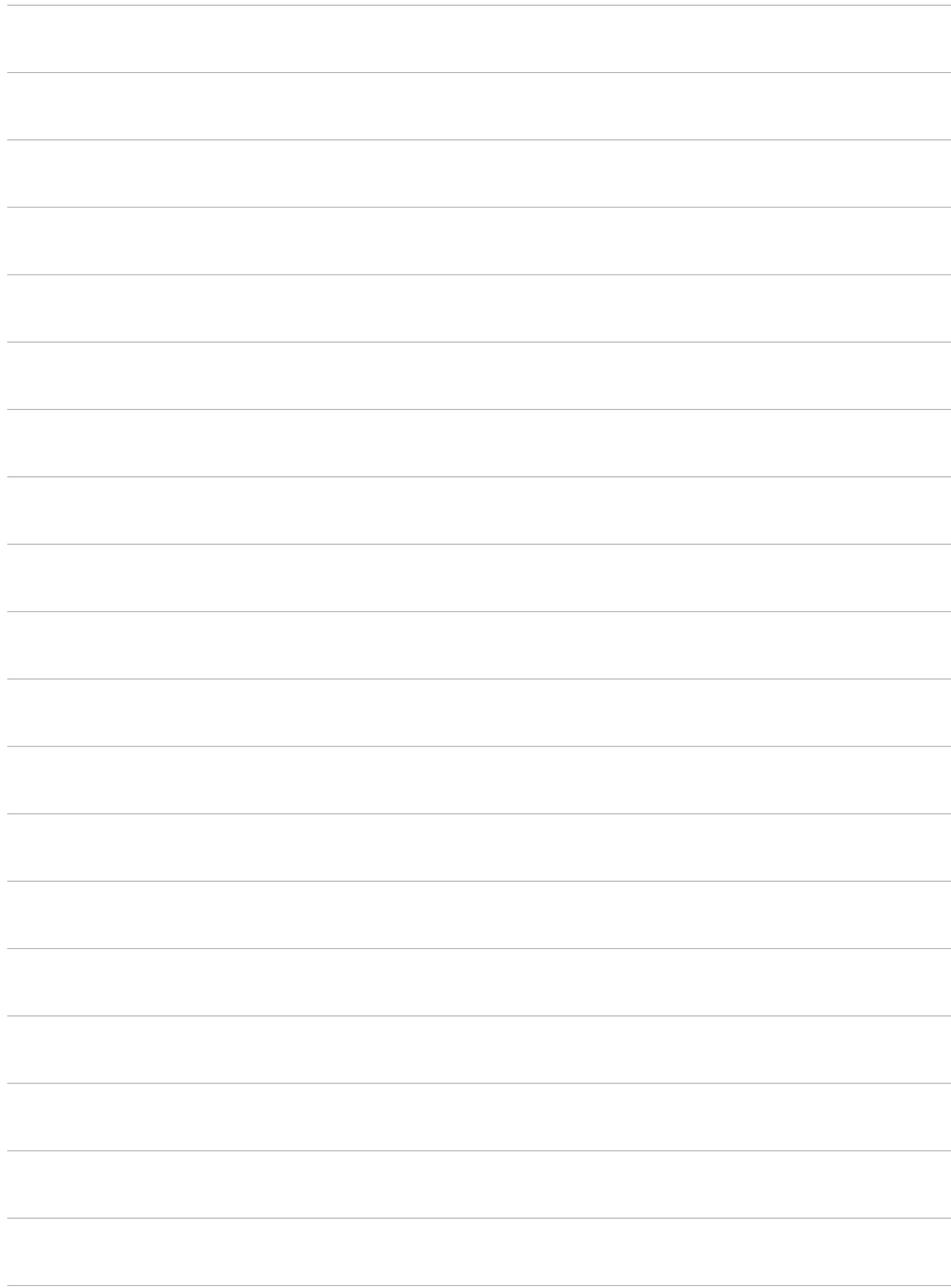

Le immagini incluse in questo catalogo sono copyright di Siggì Group Spa e non possono essere usate liberamente. Saremo lieti di fornire copia su richiesta, se destinata alla commercializzazione dei prodotti. Le fotografie sono a scopo dimostrativo dei prodotti. Le informazioni contenute nel presente catalogo sono suscettibili di variazioni, anche senza preavviso, in funzione delle esigenze di carattere operativo e di produzione Per conoscere i dati più aggiornati contattare direttamente Siggì Group Spa.

The pictures included in this catalogue are copyright of Siggì Group Spa and cannot be use for free. Upon request we would be glad to provide some copies. Pictures are far demonstrating purposes of products. The information inside this catalogue are subject to change without notice, because of production and operative reasons. To know the latest information contact Siggì Group Spa customer care.



www.siggigroup.it



www.facebook.com/siggigroup



@ siggigroup



www.youtube.com/siggigroup



@ siggigroup



www.linkedin.com/company/siggi-group-spa





Siggi Group S.P.A.
Via Vicenza, 23, 36030
San Vito di Leguzzano VI
T. +39 0445 69 55 00
info@siggigroup.it
siggigroup.it

